That Speedy Little Maxwell Automobile Will Make Some One Happy—Why Not You?

No. 182. either telephone, calls The Age A messenger will answer. your want ad order.

COSHOCTON DAILY AGE.

Weather
Fair tonight and Saturday

VOL. 17. No. 25. FRIDAY COSHOCTON OHIO JULY 30 1909 FRIDAY TWO CENTS

Gov. Hoch, of Kansas, Is Coshocton's Honored Guest Today

THAW'S WORST ORDEAL IS NOW OVER

MAY FIGHT TO PROVE HIS SANITY

Nearly Loses His Temper But Recovers His Equilibrium

[Associated Dailies Telegram]

White Plains, N. Y., July 30.—District Attorney Jerome concluded his inquisition of Harry K. Thaw in the supreme court, which ends perhaps the most surprising chapter of the long court procedure in which the young Pittsburger has figured, certainly the most surprising in this latest phase of the case—Thaw's fight to prove himself sane and obtain his release from the Matteawan asylum for the criminal insane.

All told, Harry Thaw faced Mr. Jerome's lightning thrusts for ten hours, yet he held his own at all times, and today he is in the hands of his friends. His attorney, Charles Morschauser, is conducting the examination, which is expected to last as long as Jerome's.

Notwithstanding the mental strain he was under during his examination, Thaw labored for several hours with his attorney in Justice Mills' ante-room, going over the multitude of records used by Mr. Jerome in his rapid-fire of cross questions. The district attorney consented to this, but sent one of his deputies to guard the evidence, which he said belonged to the records of his office.

Examine Jerome's Evidence.

Thaw and his attorney returned to the courthouse and, with a deputy sheriff at the door, began their task. They asked this privilege chiefly on account of certain exhibits introduced by the district attorney. These consisted of various papers containing notes and drawings found in Thaw's cell at the Tombs after he was sent to Matteawan. What use Mr. Jerome will make of them will develop later. But their appearance seemed to bother the Thaws somewhat, and after court adjourned Mrs. William C. Thaw, the prisoner's mother, gave out an interview in which she said that the production of these papers by the state proved the charges she made in a printed pamphlet recently, that her son had been hurried away to the asylum without being allowed to get his clothes or other effects in his cell.

On the whole, however, Thaw and his attorney are well satisfied with the progress of the case. Thaw showed even more confidence than he exhibited during the first encounter; in fact his self-satisfaction at one time almost cost him dear when he ventured into a heated passage at arms with the district attorney. But

Continued on Page Six

AUDITOR—Coshocton, O

Wm. Green Comes Out For National President Of Miners

President Green called The Age today from Nelsonville where he is on business and confirmed the announcement of his candidacy.

"The Age was the first person to ever suggest the matter to me, two years ago," he said, "and I have decided to take your advice."

He will be home Saturday afternoon.

William Green is announced candidate for national president of the United Mine Workers of America.

It may be that there will be no opposition and that he may duplicate John Mitchell's record and go into office by unanimous vote.

Two years ago The Age urged Mr. Green to stand for the nomination and scores of mine workers in this section heartily endorsed the proposition. Mr. Green however had promised his support to Tom Lewis and he is a man who never wavers. Pressure from all over the country has been so great that he has at last yielded to popular demand.

No man in America is better fitted for this position of responsibility than Wm. Green. Clear headed, cool, conservative, a profound thinker and able reasoner, with a vast supply of sound common-sense and excellent judgment, he combines all the qualifications necessary to this most important labor-post in the nation. The Age predicts that his election will be practically unanimous.

In regard to the matter, the Columbus Journal Friday morning makes a leading feature of it, and says:

At the request of members of the Ohio district, and of other districts throughout the United States, William Green, president of District 6, has announced his candidacy for international president of the United Mine Workers of America.

President Green is one of the strong young men of the organization. He is from Coshocton and is in his fortieth year. For four years he served as president of subdivision 6, after which he was elected president of District 6, which embraces the state of Ohio. He has since been reelected three times to this position without opposition. The district over which he presides has a membership of 46,000 mine workers and is one of the largest. President Green has served his district with credit.

Election in December

The election is to take place the first week of December. The 400,000 miners vote by ballot. It is probable that the time before the election will be spent by President Green traveling over the country and speaking to the various district organizations on questions of interest to the national federation. Should Green be elected, he will assume his new office April 1, 1910, at which time his present term of office expires.

President Green may be without opposition unless President Lewis should decided to run for re-election. Lewis is antagonized by the John Mitchell following.

In their letter to President Green, asking that he be a candidate for the office, the board of directors of District No. 6 speak highly of his service to the union. They state that he is "chosen on account of ability, experience, location and other qualifications." In his reply, which President Green addressed to Vice President D. H. Sullivan, he says:

"I herewith replay to your favor dated July 13, signed by yourself and five other executive board members

Continued on Page Six

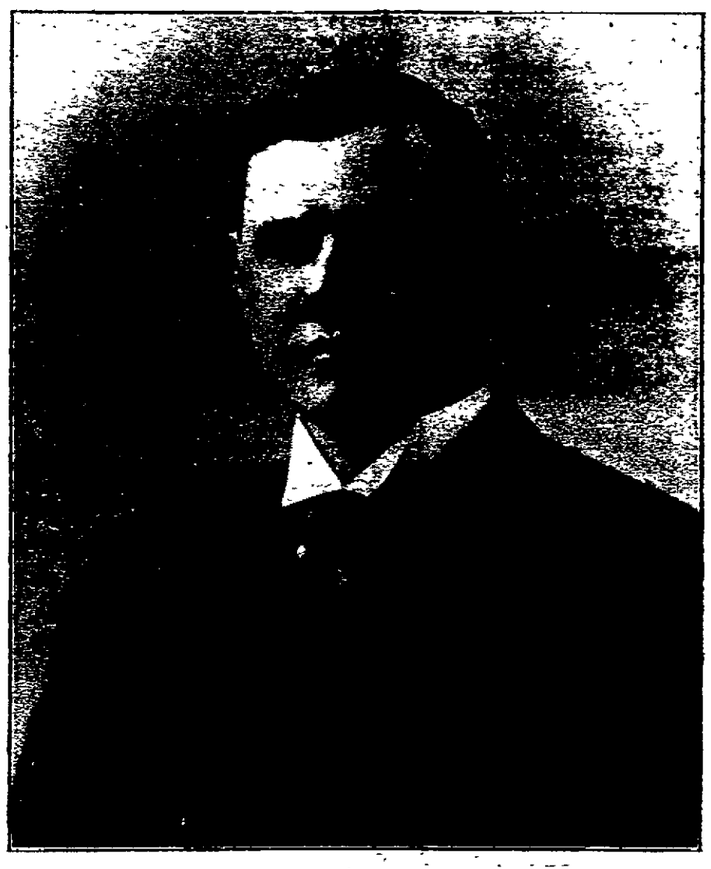

WM GREEN

Lightning Struck In Several Places

During the electrical storm Thursday afternoon the tower on the United Brethren church on Park avenue was struck and most of the slate was stripped off. The damage done was not very serious.

A house belonging to Mrs. Besst on Orange-st. was also struck knocking the chimney down and filling the house with soot and dirt. None of the occupants of the house were injured however.

At the fire station the full force of the storm was felt. One of the main signal wires was grounded and two fuses burned out. Chief Fink started in on the trouble as soon as the storm was over and soon had things in first class order again.

Struck Cloudburst On Way To Coshocton

H. M. Bennett, traveling for the Fairbanks-Marsh Co., of Cleveland and stopping at the Star Hotel arrived in Coshocton on midnight train No. 25 Thursday night with a tale that makes them all sit up and listen. Mr. Bennett was coming from Marietta to Newcomerstown to make connections with train No. 3 for Coshocton. Twenty miles south of Cambridge the terrible storm struck them the farther they went north the harder the down pour.

The water rushed down the valley growing deeper and deeper on the tracks as the engine crept along until it came into the fire box of the engine. For 4 hours and a half they stood in the low place the water rising until the floor of the coaches were inundated and it was necessary to roost on the back of the seats to keep dry. One of the brakemen made a connection with the telegraph wires and a call for help was sent. When the relief train arrived it was found impossible to back in and hitch the water being so deep that the relief engine would put out its fires the same as the stalled train. Heavy chains were hooked together and by this system the drowned train was taken out of the valley. The train was hauled through to Cambridge. "It was an experience that I shall never forget" said Mr. Bennett. "And it was a gamble with us whether we were going to be carried away or not. I was never in a cloud burst before and I want to be excused on the next one."

WANT GOOD APPRAISERS

In a state wide effort to get good and capable men to act as real estate assessors this year under the new quadrennial appraisement law, Geo. L. Fels of the Ohio State board of commerce, Columbus, arrived in town Friday and will be here till Monday conferring with business men.

Charles Aland, W. C. Clow and several others will form a party down to the Bremen oil field next Tuesday going over the territory of the Associated. Several big new wells have been struck within the last two days.

Rev. B. F. Rhoads formerly of the M. E. church at Millersburg, and well known throughout northern Coshocton-co has been re-elected for another year at Ashland and his salary raised from $1600 to $1800.

ONE OF THE DRAKE HEIRS WAS HERE

Jas Bowen Drake a traveling man from Cincinnati who spent Thursday in the city was over heard to remark in the Star Hotel where he stopped that the Drake heirs were soon to realize the great estate in England which has been sought after by the many heirs of Ohio, Indiana, Illinois and Pennsylvania. He said, he had $140 in the pot which was keeping the lawyers in the Englishland grinding on the case. Last summer he visited England and saw the quaint and costly old Drake castle and spoke with lady Drake who lives there. According to her claim the property has been occupied by them and they have been simply waiting for the family tree to be lawfully established and are perfectly willing that all shall be treated on the square and the multi-million estate divided. Four lawyers, two from Akron, two from Danville, Ill., are busy sewing up the last loop holes. The dozen heirs in Coshocton city and county are watching the progress with much interest. One who will fall heir said Thursday evening when told of the chances of getting the estate "Well I'll buy a big automobile that will have them all beat in this town. One of the Akron heirs returned last week from England, according to J. B. Drake and was all afire with enthusiasm saying the money in the Bank of England was the only loop hole not fixed and that this was now practically assured which means that a tidy sum is coming to America from Old Mother England if things keep happening along favorable lines in the future as they have in the past.

MUST BE GHOST OF BEN STEVENS

The startling announcement was made Thursday that Ben Stevens, charged with having married two Coshocton girls, had suddenly turned up in the Philippine Islands with a third wife from Columbus, Ohio.

The picture of a young man who bore a remarkable resemblance to the notorious Coshocton man appeared in a Columbus paper along with the account of his marriage to a Columbus girl, the wedding having taken place July 20 at Manila. The picture was shown to Mayor Hamilton and Prosecutor McDowell who took the matter up with Chief Mapel. Chief Mapel took a copy of the paper to relatives of Mr. Stevens' first wife and learned that it was not Stevens' picture although the resemblance was very strong.

Ben Stevens was indicted by the grand jury here for non-support and charges of bigamy were brought against him. He succeeded in vanishing completely and his whereabouts are still unknown although it has been reported that he is now in Seattle, Washington tending bar. One of his wives still resides in Coshocton and the other in Newcomerstown. Both are excellent young ladies and are trying to forget that there ever was such a man as Stevens. They have had all the notoriety they care about and prefer that their names should not be mentioned in connection with the affair.

Two Murderers Hanged.

Philadelphia, July 30.—Two murderers were hanged in Eastern Pennsylvania. Nicholis De Marzo, an Italian was hanged at Scranton for killing his 16-year-old wife and Norristown. Stephen Sabo was hanged for killing Michael Boldaz with whose wife Sabo had become infatuated.

CLEVELAND WAIFS HERE ON OUTING

Nine little boys and girls from Cleveland arrived in charge of Miss Taylor Friday and were taken on up to Nellie where the good folks of that vicinity will entertain them as guests for two weeks. They are sent by the fresh air fund of Goodrich house settlement.

CHAUTAUQUA OPENS WITH VERY POOR ATTENDANCE

Rounds' Orchestra Will Be The Attraction This Evening

Chautauqua opened full blast this afternoon and ten days of solid enjoyment is promised. Gov. Hoch, of Kansas, and the Rounds orchestra arrived on No 20 and the Chautauqua started with scarcely a hitch.

The Rounds orchestra, which rendered the prelude to Gov. Hoch's address this afternoon, is composed of thirteen lady musicians. This is their fourteenth season and the fact that Prof. Ashley, director of music in the public schools, has said that the people of Coshocton will be delighted with these talented artists should be sufficient guaranty as to their ability.

Gov Hoch is being heard by a small attendance is the smallest of any opening day due doubtless to the rain

Here are a few things championed by Gov. Hoch and crystalized into law during his administration.

1. Oil legislation which has made possible in three years the establishment of 19 successful independent oil refineries, where only one nearly bankrupt institution existed before, and an annual saving of one million dollars to the consumers of coal oil alone in Kansas.

2. An entire change of management in state institutions, putting them on a civil service business basis resulting in wonderful increase in their efficiency.

3. The enactment of a series of railroad laws unequaled in number, perhaps, and in far reaching effectiveness by the laws of any other state.

4. A fine state printing plant, complete, the cost of which (one hundred thousand dollars) has already been saved.

5. A depository law for state funds, yielding nearly two thousand dollars per month to the state.

6. An anti-pass law.

7. A drastic pure food law.

8. A radical change in assessment and taxation laws.

9. A judicial parole law that will restore many adult offenders to good citizenship.

Continued on Page Six

LOOKS LIKE "BUD" HAS DROPPED OUT

Does the announcement of J. F. Alberson as a Democratic aspirant for mayor mean that Bud Cassingham has declined to hearken to the siren voice of the fickle dame who is supposed to control the destinies of politics?

So says the soothsayer who stands on the street corners and tells all about it, what it means, and how it happens.

The story is to the effect that Albertson who has an aspiration that is evidently all wool and a yard wide judging from the way it wears, has been holding off making any announcement of his presence in the political pot till after he learned definitely whether or not he would have Marse Cassingham to buck against.

He made his announcement this week.

Selah and Q. E. D. which would be taken to mean that he had learned definitely "as aforesaid" that Bud had thought better of it and had decided to stick to the coal business. But the question remains has he?

MISSING CASHIER RETURNS

TIPTON, IND., July 30—Noah R. Marker assistant cashier of the First National bank, who it is alleged, embezzled more than $100,000 of the bank's funds has returned there.

In Disguise

C. L. Walton of the Pennsy offices was in disguise today. In order to catch mosquitoes at Cavallo he has shaved his head.

Store Contests Close

Both the Fountain and Ransom contests close Saturday night. Both contests have been inciting much interest in the children and their friends and they are all looking forward to the announcement of the winners.

Gov. Hoch Made 900 Mile Jump

Gov. Hoch made a 900 mile jump to reach Coshocton but seemed as fresh as a daisy when an Age man met him at the Star hotel. He leaves tonight for Dixon, Ill., getting back on his own circuit.

"I am an old newspaper man myself" said he. "I have been running a paper out in ansas for thirty years."

He retired from office last January

Queen Flees To France

LISBON, July 30—Spain's queen and her mother have fled from Madrid and are in France. Barcelona is piled high with dead. Rioting is spreading and civil war seems unavodable all over Spain.

Will Close Saturday Evening

It has been decided by the library board to close the Carnegie library on Saturday evening as well as through the week, instead of keeping open from 6 till 8 as was first announced.

EYE BURNED BY RED HOT RIVET

Stanley Sherrard, age 26, was struck in the eye by a redhot rivet while helping rivet the steel framework for a well at South Coshocton at the Clow plant, Thursday afternoon at 1 o'clock. The bolt was struck by one of the riveters and flying from the socket landed directly in the left eye of Sherrard. The sight is probably destroyed although some hopes are entertained by Dr. McClain

Mr. Sherrard was holding the sledge at arm's length over his head and the two riveters were standing on a platform above driving them from the inside. Sherrard had just put his sledge up to hold against the hot rivet and the man with the sledge thinking him ready swung hard on the redhot rivet. Being loose it flew out landing directly in the open left eye of Sherrard. The hot rivet struck directly in the pupil burning to quite a depth. The pain was something terrible and the injured man was immediately rushed to Coshocton, where he was taken to the office of Dr. McClain. An opiate was immediately administered to relieve the pain and an examination made. At first it was thought the sight was hopelessly destroyed but although burned it is thought with careful watching the sight can be partially restored. Mr. Sherrard is a married man and lives on Vine-st.

PRES. CLOW HERE TODAY

Pres. W. E. Clow, of Chicago, arrived in the city Friday morning and left immediately with W. C. Clow in Supt. Aland's Buick for the Clow plant for an inspection of the work.

Dan Smith Here

Traveling Passenger Dan Smith for the Pennsy of Columbus was in Coshocton Friday fixing up the details of the big Business Mens' excursion to Cedar Point.

Miss Agnes Burns has returned from a visit at Adams Mills.

NewspaperARCHIVE®
NewspaperARCHIVE®

A Bank Account Is Not Only A Luxury, But A Necessity To A Successful Business Man.

Do you know of a man or woman who is conducting a successful business without the assistance of a bank account?

No matter what line of business you are engaged in—farming, merchandising, teaching, clerking or one of the professions, you should have an account with a bank—this bank.

We furnish a bank book and checks free, at the

Coshocton National Bank

M. Q. Baker, President — T. L. Montgomery, Cashier
M. B. Smith, Ass'st. Cashier

W. F. Duling Pursued By Run Of Bad Luck

Shakespeare said: "When misfortunes come, they come not single spies, but in battalions." In other words it never rains but pours.

W. F. Duling, whose store at Bacon Run was destroped by fire last March, is being pursued by a steady run of bad luck. First he sustained a heavy loss from the fire, being unable to collect the full insurance, it is said. Then his daughter died. Wednesday his son, William, while working in a hay field for W. A. Fowler, stepped on a stick which turned with him in such a way that his leg was broken.

A few days ago Mr. Duling's horse was kicked on the leg. It seemed to be getting better but Wednesday it jumped in the field and its leg was broken so that the horse had to be shot. It was valued at $200.

Mr. Duling is now working as harness-maker at Glass's store in Coshocton.

Divorce Comes As Last Chapter Of Romance

"Marry in haste and repent in divorce court" is the old axiom. Judge Ashman granted a divorce to Iva Bryan Fortune, of Conesville, late Thursday, from Lowell Fortune, whose whereabouts are unknown. They ran away to Kentucky and were married last December. Her petition for divorce last May 27 was not granted, but leave granted to amend the petition, she charging fraud because both had sworn she was 21 when she was only 16. This time they were fortified and she was given her divorce on the grounds of extreme cruelty.

Madam Vera And Sedonia

The Palmists and Life Readers give advice in regard to any affair. Consult them. Readings 25 and 50 cents. Rooms 122 South Sixth-st.; hours 1 to 9 p. m. 30-1

Woman Heads Chicago Schools.

Chicago, July 30.—The superintendency of Chicago's great school system has fallen into the hands of a woman for the first time in its history. Mrs. Ella Flagg Young, an educator of national reputation, was chosen by the newly organized board of education to head the public schools.

City subscribers—insist on receipt when you pay your carrier

WHY HE DOES IT.

Druggist E. S. Frew Gives Reasons for Selling at Half Price

"It isn't often tat E. S. Frew has faith enough in the medicines put up by other people to be willing to offer to refund the money if it does not cure," said druggist E. S. Frew to one of his many customers, "but we are glad to sell Dr. Howard's specific for the cure of constipation and dyspepsia on that plan.

"The Dr. Howard Co., in order to get a quick introductory sale authorized us to sell the regular fifty cent bottle of their specific for half-price, 25 cents and although we have sold a lot of it, and guaranteed every package, not one has been brought back as unsatisfactory.

There are sixty doses in a vial that can be carried in the vest pocket or purse, and every one has more medicinal power than a big pill or tablet or a tumbler of mineral water.

"E. S. Frew is still selling the specific at half-price, although he cannot tell how long we shall be able to do so. Any person who is subject to constipation, sick headache, dizziness, liver trouble, indigestion or a general played out condition ought to take advantage of this opportunity.

Four Cattle Hit By Lightning

Four cattle belonging to Alex McConnell near Franklin were killed by a bolt of lightning during the storm about 3 o'clock Thursday afternoon.

Baltic man Dies From Apoplexy

W. F. Lenhart, well known in the northern part of Coshocton county, died at his home near Baltic Wednesday evening as the result of a stroke of apoplexy. He was a member of the Reformed church at New Bedford. He is survived by two sons and nine brothers and sisters.

The funeral services will be held Saturday morning, leaving the house at 9 o'clock. Rev. F. E. Lahr and Rev. S. J. Berger will officiate. Interment will be made in the Reformed cemetery at Shanesville.

Will Ask Another Judge To Loosen Marriage Knot

The divorce case of H. C. vs. Fodia Ellsworth, recently dismissed in probate court, the judge holding insufficient evidence and that the plaintiff had no legal residence here, was filed in common pleas court Friday by Atty. C. O. Turner. It is said since the divorce was thrown out of the lower court and not taken up on error, that it will be contested in that it has no right to be taken up in the higher court, under the circumstances. He charges his wife on statutory grounds and says she threatened "to make his life a perfect hell" and she did.

LOCUST ST. YEARNS FOR CITY AIRS

Locust-st property owners are liberally signing a petition for a 24-ft pavement on that street from Second to Eighth.

REVOLUTIONISTS ARE MASSACRED

Cavalry Drives Barcelona Rioters Into Square.

FIRED UPON BY ARTILLERY

Madrid Believes Internal Troubles Are Nearing End, but Advices From Morocco Show That Spanish Army Is In Bad Plight, Three Thousand Having Fallen In Last Battle and Tribesmen Are Fighting Under Walls of Melilla.

Madrid, July 30.—According to official advices received from Barcelona the cavalry succeeded in driving into St. Martin's square the principal bands of revolutionists, against whom the artillery opened fire, causing great loss of life. The survivors surrendered. The official statement further says that it now remains only to master small groups of revolutionists in the villages in the vicinity of Barcelona.

News from Melilla, however, is not as encouraging. Three thousand Spanish soldiers have either been slain or wounded and the Moorish hordes are fighting at the very walls of the city itself. The Moorish forces have been strengthened by arrival of 5,000 additional tribesmen, and the official judgment that 75,000 Spanish troops are needed to overcome the tribesmen would indicate that the Melilla army of Spain is in sore straits. A Moorish army is marching on Albucemas and a warship has been hurriedly dispatched from Melilla to aid the garrison there.

Insurrectionary outbreaks are reported from many points in Spain. At Granollois two convents have been burned, while at Cassadelaseiva the civil guard was disarmed and imprisoned in the barracks. The revolutionists are active at Llansa and Figueras, where the railroads have been dynamited. Financial institutions are sending their funds across the frontier.

The report that a provisional government has been established at Barcelona and that the governor has been assasinated is not confirmed, but rumors are persistent that Premier Maura will resign and that a military dictatorship will be set up in Madrid.

Don Jaime Heard From.

London, July 30.—A dispatch from Madrid says there is a persistent report in Carlist quarters that Don Jaime, the pretender, is about to issue an address to the powers and a manifesto to the Spanish people maintaining his claim to the Spanish throne.

WIND PLAYS MANY PRANKS

Auto Blown Into Store During Storm at Indianapolis.

Indianapolis, Ind., July 30.—A terrific storm which swept Indianapolis and Indiana caused great damage in this city. The wind played many freakish pranks, among other things blowing an automobile through a store front and tearing the roof from a baseball grandstand and depositing it with such force upon a house that the house was almost demolished.

WIND AGAIN INTERFERES

Orville Wright Forced to Abandon Alexandria Trip.

Washington, July 30.—A squally wind caused another postponement of the 10-mile official speed trial of Orville Wright's aeroplane.

It had been announced that Wright would make the test if weather permitted, and a large crowd had gathered at Fort Myer. Until word came from the Alexandria end of the course that a strong wind was blowing there, Orville Wright seemed determined to make the trial.

NEW PHILADELPHIA, July 30—The Kinsey family reunion will be held at Tuscora park, Thursday Aug. 12. There will be a big delegation present from this and adjoining counties.

BOSTON PIANO ON CHAUTAUQUA STAGE

The Compton-Price Piano Co. who furnish the piano for the Chautauqua today placed on the platform the very handsome instrument that The Age will give away in its big prize contest now on. The instrument is an unusually beautiful and excellent one.

Lodge Notes

A. I. U.

A. I. U. Pathfinder division will meet in regular session Friday evening. A class of six will be initiated. Eighth applications for membership will be presented. In two weeks a special meeting will be held and a class of 25 will be taken in to full membership.

Home Guards

A special meeting of the degree team of the Home Guards is called for Saturday evening, July 13 instead of Monday evening, Aug. 2 as has been announced.

Home Guards

Twenty-four applications for membership were received at the meeting of the Home Guards Thursday evening. At the meeting next Thursday evening a class of 40 will be initiated and Extreme Organizer, Chas. E. Bowen will have charge. Following the initiation refreshments will be served.

NEW PHILADELPHIA, July 30—Johns and Ackey, present managers of the Hipp, are said to be contemplating the building of a new theatre in New Philadelphia. An option on a down town property has already been secured. The Gus Sun circuit will book the acts.

J. J. Murray who was in the city from Canton for a short business trip returned Thursday morning in his Olds Roadster.

Marvelous Prescription

When Rheumatism Strikes, the Heart Death Comes at Once

Rheumatism is a dangerous disease. It quickly shifts from one part of the body to the other, and is liable to strike a vital spot like the heart and then all is over. Fortunately for sufferers of Coshocton C. E. Anderson has secured the agency for Rheuma—the famous prescription of a great physician—and he guarantees it, absolutely and without red tape of any kind, to cure Rheumatism acute or chronic, or money back.

Of course, all intelligent sufferers in Coshocton will try Rheuma on that basis. A bottle cost 50 cents on the guaranteed plan, and a few days treatment will prove its remarkable merit.

James R. Paige, Willink, N. Y., writes: "I have been troubled with Sciatic Rheumatism for the last four years in my right hip and leg, and have used many remedies for the same. Also had kidney trouble. Nothing gave me much relief. A friends persuaded me to try Rheuma, and for the last two months have taken as directed, and from its use have decidedly improved, and consider Rheuma the best Rheumatic remedy extant, and for kidney trouble cannot be excelled. Mail orders filled by Rheuma Co., Buffalo, N. Y.

G. W. PRESTON

HARDWARE, STOVES, TINWARE PAINTS, OILS, GLASS, ETC.

522 Main Street, Geidel Block, Coshocton, Ohio

Bell phone 198 — Cit. phone 224-B

CARPENTERS — CONTRACTORS

It will be to your interest to call and get my prices on builders hardware, paint, glass, etc. We will kindly take care of you on every item.

To the house-wife—We carry a fine line of Washing Machines both hand and motor. We are making an extra effort with our line of Cooking Stoves, both gas and coal ranges. Before buying come in and get our prices.

TO-NIGHT Cascarets — THEY WORK WHILE YOU SLEEP — 10c, 25c, 50c — All Druggists

900 DROPS CASTORIA

A Vegetable Preparation for Assimilating the Food and Regulating the Stomachs and Bowels of INFANTS CHILDREN

Promotes Digestion, Cheerfulness and Rest. Contains neither Opium, Morphine nor Mineral. NOT NARCOTIC.

Recipe of Old Dr SAMUEL PITCHER

A perfect Remedy for Constipation, Sour Stomach, Diarrhoea, Worms, Convulsions, Feverishness and LOSS OF SLEEP.

Fac Simile Signature of Chas. H. Fletcher. NEW YORK.

At 6 months old 35 DOSES—35 CENTS

EXACT COPY OF WRAPPER.

CASTORIA

For Infants and Children.

The Kind You Have Always Bought

Bears the Signature of Chas. H. Fletcher.

In Use For Over Thirty Years

CASTORIA

THE CENTAUR COMPANY, NEW YORK CITY.

The ROYAL STANDARD TYPEWRITER

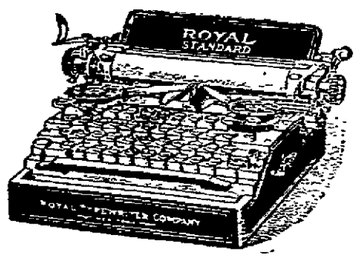

$65.00

Designed and built by the master minds of the typewriter world—those who have "grown up" with typewriter making since its inception—those who have studied the whys of every success, the reasons for every failure and have PROFITED by their experience. That is WHY the Royal Typewriter is meeting with such phenomenal success, that is WHY

YOU CAN PAY MORE BUT YOU CANNOT BUY MORE

A Demonstration Will Convince You

ROYAL TYPEWRITER CO.

Royal Typewriter Bldg., 364-6 Broadway, N. Y.
2136 East 9th St., Cleveland, Ohio.

DWELLING AT BARGAIN

A modern nine room house in McClain's Addition, for sale, downstairs finished in oak. Four bed rooms and bath upstairs all finished in white pine. Cemented cellar under entire house, one half of cellar equipped for laundry. A bargain if sold soon. Inquire of

Mizer's Insurance Office

Read for Profit — AGE WANT ADS — Use for Results

WAY DOWN IN PRICE

Are all of Peacock's Low Shoes.

A chance of your lifetime to get a pair of Oxfords at the Lowest Price you ever paid.

Going — Going — Going

They must go for we are making the price that will move them. Come and see.

PEACOCK, The Walk-Over Man

NEWSPAPER ARCHIVE®

BURGLAR TRAP WORKS

Merchant's Wife Is Dead as Result of Poor Memory.

Smithville, Ga., July 30. — A trap gun which Emmett Booker, a merchant, had set for burglars, was discharged when Mrs. Booker opened the store door, two charges of buckshot entering the woman's body. Death resulted four hours later. Mrs. Booker knew of the presence of the gun in the store, but had forgotten it.

Can't look well, eat well or feel well with impure blood feeding your body. Keep the blood pure with Burdock Blood Bitters. Eat simply, take exercise, keep clean and you will have long life.

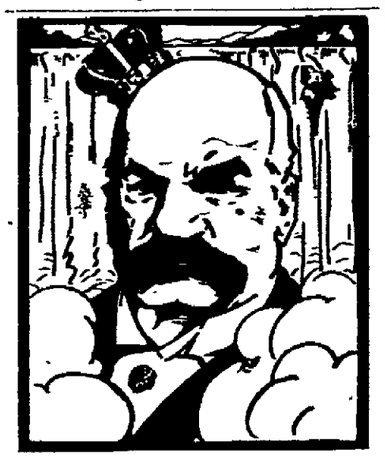

King Pierpont the First

And the Trust That Will Control All Other Trusts.

Let the Eagle scream; The greatest republic in the world may point with pride to the greatest monarch in the world:

Morgan, Monarch of America

Emperors and Czars and Kings may have empty titles—but Morgan has more real power than any other man on the face of the globe.

Every word of it founded on fact—as you can see for yourself by reading John L. Mathews' article, "The Trust That Will Control All the Trusts." Mathews has followed the trial of the scores—yes, hundreds—of electric, gas, traction and water power corporations that are busy in every section of the country; and the path leads directly back to 23 Wall St., the throne of King Pierpont the First.

Mathews has already stirred the country by his preceding articles; this one is so important that you must read it and urge your friends to read it.

You'll find it in that new magazine that every one is talking about—

HAMPTON'S MAGAZINE

AUGUST—ON SALE NOW

Washington, D.C., Negro Paradise—Judge Harris Dickson tells why, in a masterful contribution to the Negro Question.

What 8,000,000 Women Want—Rheta Childe Dorr tells of the great work of women in the last decade.

The Kings of Coney Island—Story of a man who realized that people will spend millions for pleasure where they won't spend cents for instruction.

"The Wood Box" by Gouverneur Morris, a story of the Lost Dauphin, charmingly told in Mr. Morris's delightful style.

And other splendid vacation fiction by Elmer Blaney Harris, O. Henry, Myra Kelly and Gertrude Allen, G. W. Ogden, etc.

Buy it today—any live newsdealer

15 cents

HAMPTON'S MAGAZINE, New York

PAUL REVERE COULD NOT EQUAL THIS

The right man always comes forward at the right time, so says the ancient philosphers. And it was proven in The Age press room Thursday afternoon. Rain was falling in sheets and lightning flashing as on Tam o'Shanter's ride. The force was hustling to make the Fresno and Baltic mail with the three o'clock edition. Just on the dot the edition was run off, but the deluge of rain was so great it was impossible to get the mail pouches over to the post office. After a three minutes delay they were rushed over, only to find the mail wagon had just left for the Wheeling. Either miss the mail or send the pouches after the mail wagon and catch it before the train arrived. A steady downpour of rain was against the plan. Volunteers were called for among the newsboys perched around like sparrows out of the rain. A dozen responded. "Here let me go" shouted one youngster. "Some of these fellows will catch cold I'm about as wet as I can get anyhow" He grabbed the mail, swung it into the push cart and up the hill he plunged, and reached the station before the train arrived, turning the pouch safely over to Uncle Sam's representative. It took more than rain to stop that loyal youngster. He saw something was to be done and he jumped in and did it. Needless to add the lad was repaid for his efforts.

PLEASANT HILL

PLEASANT HILL, July 30—Rev. Erwin spent Sunday with Mr. and Mrs. Harvey Turner.

The following delegates were chosen by the Pleasant Hill church Sunday, to attend the Baptist Association to be held at Perry, Aug 11-12. Rev. Ervin, Frank Wright, Maude Goodwin, Ella Foster, Albert Shrigley and J. R. Dawson.

Miss Nellie Kelch of Newcomerstown is visiting relatives here.

Wm. Reed of Coshocton, visited his sister Mrs. Allen McCoy last week.

About eighty-five of the neighbors and friends of Mrs. Almeda Miller very pleasantly surprised her at her home Saturday evening in honor of her birthday. Delicious ice cream and cake were served to the guests. Many useful articles were presented Mrs. Miller and after a very pleasant evening was spent all returned home wishing Mrs. Miller many more happy birthdays.

Klines Foster was greatly surprised last Thursday when he went to the mail box and lehold 110 postal. His many friends remembered his 15th birthday.

KEENE

KEENE July 30—Mr. and Mrs. Barton, Mrs. Minnie Eckert and children of Coshocton spent Sunday with Mr. and Mrs J. A. Layman.

Mr. O. L. Elliott was in Columbus Saturday and Sunday.

Mr. Franklin Carrol and sister Miss Anna of Philadelphia are guests of their aunt the Misses Carroll.

The W. C. T. U. met with Mrs. Wm. Wolfe Wednesday afternoon. A large number of ladies were present.

Rev. and Mrs. E. A. Bleck visited Monday and Tuesday in Bloomfield

Mrs. Maston of Coshocton spent a few days with Mr. and Mrs. G. L. Cooper.

Mrs. Mary Love is the guest of friends here.

Miss Carrie Hunt of Coshocton visited Mrs. Davis a few days.

Mrs. Emily E. Kiser has returned to her home in Crowell, Indiana, after a months visit with her niece Mrs. O. R. Crawford and other friends.

Miss Mabel Foster has returned to Coshocton after a visit with Keene friends and relatives.

Mr. and Mrs. Frank Whittemore of Warsaw were visiting Keene friends Wednesday.

Mrs. Blanche Davis spent Friday and Saturday the guest of her mother in Allegheny.

Mrs. May Mowery and Miss Nettie Cooper were in Coshocton Monday afternoon.

Miss Dorothy Linhart of Pittsburg is the guest of her aunt Mrs. Shank.

Mr. and Mrs. D. G. Whittemore are attending the Baptist Association at Hiawatha.

Mr. H. H. Wood was in Coshocton Wednesday.

Miss Ethel Ling visited Sunday with Miss Helen Elliott.

Mrs. Andrew Karr and Mrs. E. W. Cooper and children of Coshocton visited Keene friends Sunday

ISLETA

ISLETA, July 30—Mr. and Mrs Jack Stewart of Otsego spent Saturday and Sunday with Mr. and Mrs. Jno. Stewart.

Mr. and Mrs. Madisen McSollum are attending the Baptist assembly at Mt. Vernon this week.

Mr. and Mrs. O. W. Sergeant entertained with a 6 o'clock dinner last Sunday evening those present were; Mr. and Mrs. L. W. Culbertson, Mr. and Mrs. S. C. Lapp and family and Mr. and Mrs. A. F. Wolfe and family.

Mrs. John Vensel and daughter Lucetta visited a few days with friends at Otsego last week.

Grandmother Stewart is very ill at this writing.

Miss Smith of Coshocton spent Sunday with her uncle Mr. Theo. Smith.

Mr. and Mrs. W. R. Lehew, assistant train master, Pennsylvania R. R. of Pittsburg took dinner with Mr. O. W. Sergeant Wednesday

Mr. Bert Leighninger of West Lafayette visited [illegible] one day last week.

The campers from East Liverpool have nearly all returned home again.

THIS AND THAT

Half the business section of Philo, Ill., was destroyed by fire. Loss $40,000.

Mrs. Parker W. Kerr was killed by the skidding of an auto near Libertyville, Ill.

Virginia Republicans nominated William P. Kent as their candidate for governor.

The onion crop in the Scioto (O.) marsh is said to be the largest ever grown in Hardin and Logan counties.

Mme. Lillian Nordica, the operatic star, has taken as her third husband George W. Young, New York banker.

Charles Hunter, 50, of Hartville, O., drank wood alcohol by mistake for whisky and died in great agony.

Romert Allemang of Bloomingburg, O., enjoys the distinction of having been hit five times by lightning and still lives.

At Hannibal, Mo., Charles Beasley shot and killed his baby, seriously wounded his wife and committed suicide, following a family quarrel.

Six hundred miners in the Terre Haute (Ind.) field have returned to work pending reference of their troubles to National President Thomas F. Lewis.

Glidden Tourists In Kansas.

Salina, Kan., July 30.—Without meeting with a single accident on the trip from Oakley to Salina, 200 miles, the 42 cars in the Glidden tour reached here. The cars started for Kansas City this morning at 6:30. This will be the longest day's run of the tour, 212 miles, with 10½ hours as the running time.

Three Hurt In Strike Riot.

Pittsburg, July 30. — Three thousand strikers, maddened by seeing their food supply running low, with no immediate prospect of a settlement of the strike, surged in pursuit of workmen from the Pressed Steel Car plant and before state troopers arrived on the scene three persons were injured.

Capudine for "That Headache"

Out last night? Headache and nervous this morning? Hicks' Capudine just the thing to fit you for business. Clears the head—braces the nerves. Try it At C. E Anderson's and all drug stores

Tested Fresh Eggs

FROM

The Finley Cash Grocery

We sell eggs in a neat box, containing one dozen, with the above label on each box.

Try a box and your egg troubles will be over.

The Finley Cash Grocery

North Third St. Both Phones

"We deliver the Goods"

TAKES UP PULLIAM'S WORK

Secretary Heydler Hastens Home on News of Suicide.

New York, July 30.—John A. Heydler, secretary and treasurer of the National League of Professional Baseball Clubs, is expected to arrive in New York and assume charge of the business affairs of the league today. A telegram notifying Mr. Heydler of the tragic death of President Harry Clay Pulliam, who died after shooting himself through the head, was handed to him while he was en route from Alexandria bay to Montreal by boat.

Reyes Declines to Run.

Mexico City, July 30.—General Bernardo Reyes, over whose supposed candidacy for the vice presidency several political riots have occurred, has written an open letter to his followers declaring he would not run on an opposition ticket to the present administration.

A CURE FOR RHEUMATISM

The Tonic Treatment Through the Blood Is Unlike Any Other and Has Cured Hundreds of Cases.

The latest scientific works state that the ordinary medical treatments of rheumatism are still far from satisfactory. For this reason sufferers from rheumatism will be interested in the success which Dr. Williams' Pink Pills have had in curing this painful disease.

Dr. Williams' Pink Pills have cured hundreds of cases, and are the most direct treatment of rheumatism, because they drive its poisons out of the blood. That rheumatism is a disease of the blood is shown by the fact that it is hereditary in certain families, and that there is a marked thinning of the blood immediately following an attack of the disease.

Mr. F. B. Mix, a blacksmith, who has lived at No. 1104 Jackson street, Toledo, Ohio, for the past nine years, suffered for over a year from rheumatism. "I doctored with local physicians," he says, "also with a specialist at Cincinnati. They told me my trouble was rheumatism but they did not help me and it seemed as though what medicine I took was only money thrown away.

"My limbs were knotted in bunches. I had severe pains in the back, shoulders and arms. I could not take in a full breath without it hurting me in the region of my heart. My legs and back pained me all the time and I could not get good rest. For a time I had a cramping sensation in all my muscles and did not have any strength at all. I had to use a crutch and a cane for nearly fourteen months and was in misery all of that time. Finally I saw Dr. Williams' Pink Pills mentioned in a paper and I bought three boxes. I found that the pills were benefiting me and before I had finished my sixth box I was able to walk without crutch or cane. Shortly afterward I was cured and returned to work."

If you have failed to find more than temporary relief from your suffering with rheumatism, the treatment must be at fault in that it is not a blood tonic. In that case you should not neglect to try Dr. Williams' Pink Pills. A booklet, "Diseases of the Blood," giving further proof of what the pills have actually done will be sent free to any sufferer upon request.

Dr. Williams' Pink Pills are sold by all druggists, or sent by mail, postpaid, on receipt of price, 50 cents per box; six boxes for $2.50, by the Dr. Williams Medicine Company, Schenectady, N. Y.

S.S.S. HEALS SORES AND ULCERS

S. S. S. heals Sores and Ulcers in the very simplest way. It just goes right down into the blood and removes the cause, and the place is bound to heal because the impurities and morbid matters which have been the means of keeping the ulcer open are no longer absorbed from the blood. External applications of salves, lotions, plasters, etc., can never produce a cure because they do not reach the source of the trouble. At best they can only allay pain or reduce inflammation; such treatment is working on symptoms and not reaching the cause. Every nutritive corpuscle in the blood is weakened or infected, they cannot nourish the fibrous tissue around the place, but instead they constantly discharge into the flesh around the sore a quantity of impure, germ-laden matter which gradually eats into the surrounding healthy tissue and causes the ulcer to enlarge. Since impure blood is responsible for Sores and Ulcers, a medicine that can purify the blood is the only hope of a cure. S. S. S. has long been recognized as the greatest of all blood purifiers, possessing the qualities necessary to remove every impurity from the blood. While curing the sore or ulcer S. S. S. brings about a healthy condition of the flesh by supplying it with rich, healthy blood, and thus makes the cure permanent and lasting. Book on Sores and Ulcers and any medical advice free to all who write.

THE SWIFT SPECIFIC CO., ATLANTA, GA.

Coca-Cola IT FEEDS THE TIRED MUSCLES

The most refreshing drink on Earth. Full of Vim and Vigor.

5c Per BOTTLE. **SOLD EVERYWHERE, 5c.**

ZANESVILLE COCA COLA BOTTLING CO.

Pennsylvania LINES EXCURSIONS

To Atlantic City, Cape May

And other Seashore Resorts, August 5

To Colorado and California

Daily with long limit. Variable routes.

To Alaska-Yukon-Pacific Exposition

Daily, Seattle, Portland, San Francisco and other Pacific Coast and Western cities may be visited on the trip, which may be made over variable routes west of Chicago and St. Louis

Homeseekers Northwest, West, Southwest

On designated dates during summer

GET PARTICULARS

From nearest Ticket Agent, or call on or write I. D. Webner, Ticket Agent, Coshocton, Ohio.

. . . SPECIAL NOTICE . . .

Our specialty is Short Orders, which consists of all kinds of Steaks, Chops, Sandwiches and Sea Foods in season.

TRY OUR 20c BUSINESS MEN'S LUNCH.

With one of our cool soft drinks.

The McMANUS RESTAURANT

SPECIAL SALE for Thursday, Friday & Saturday

GREAT REDUCTIONS

CALL AND SEE FOR YOURSELF

Jackson & Wisenburg

RELIABLE TAILORS. 444 Main St.

Ohio's Brightest Spot **Cedar Point** The Atlantic City of the West

No other spot to compare with it **ANNUAL EXCURSION** Five Special Pennsylvania Trains

Under Auspices of COSHOCTON PUBLIC LIBRARY

Wednesday, August 11th

Three special trains will leave Coshocton at 6 a.m., 6:10 a. m., and 6:20 a. m. One train starts from Trinway at 6:30 a. m. stopping at Adams Mills, Conesville, Franklin and Coshocton. One train starts from Newcomerstown at 6:30 a. m., stopping at Isletta, West Layfayette and Coshocton. These two latter trains also stop at all T. W. V. & O. stations up and including Edlam, both going and returning.

Round Trip to Cedar Point $1.25, children 65c.

You are invited. Get ready to go.

Bathing, dancing, boating, cascades, scenic railway.

This Will Be Coshocton Day at Beautiful Cedar Point

NEWSPAPERARCHIVE® NEWSPAPERARCHIVE®

THE DAILY AGE

Founded 1825

Published Every Evening Except Sunday by

THE AGE PUBLISHING COMPANY

Selby Building. Coshocton, Ohio.

Member of Ohio Select List of Daily Newspapers.

Subscription Rates:

By mail, 100 days $1. $3 the year; payable in advance. Paper discontinued when time expires without exception.

By carrier, 10 cents the week delivered to any part of the city or Roscoe.

Subscribers will greatly facilitate the delivery of THE AGE by immediately reporting any irregularity to the circulation department.

Representatives.

Robert Tomes, 116 Nassau St., N. Y. I. S. Walls and Son, 1240 First National Bank Building, Chicago, Ill.

Entered at the Postoffice at Coshocton, Ohio, as second-class mail matter.

Both Telephones No. 182.

Keep Posted

Daily Age readers who are leaving the city for a needed rest or locating elsewhere permanently can be placed on the mailing list promptly and without missing a single issue.

Dispatches state that Mrs. Nick Longworth is going up in a balloon. Our old friend Nick used to take ascensions every once in a while.

The Warwick Coal Co., is seeing that the retail dealers of northern Ohio become well acquainted with the virtues of Coshocton coal. Just about everything produced in this county is a good thing, and we all of us ought to join in pushing it along.

The Chautauqua is here once more. The town of today that is without a summer chautauqua or fails to support one, really ought to hang its head. Coshocton is not in that class.

The fellow who predicted some years ago that the average county fair was a thing of the past displayed ignorance. The state experiment farms are just coming to a realization that the way to reach the agricultural public is to have an exhibition and instruction school at the county fairs. Coshocton's fair stands at the top of the heap all over Ohio.

Sage of the Age

The lawyers will lead the simple life for the next two weeks.

Harry Thaw is becoming almost as famous as Bill Bryan.

Lucky for the Chautauqua management that it rained yesterday instead of today.

Chautauqua looks just as smiling and interesting as ever.

Cantaloupes make a fine eye-opener these midsummer mornings.

An exchange says that the cucumber crop will be very heavy this year. Oh pickles!

The spring chicken's days are numbered.

SAYS UNCLE HIRAM

I'm lookin' for the chap that told me we were going to have a long dry spell in July.

Hicks' Capudine Cures Sick Headache. Also nervous Headache, Travelers Headache and aches from Grip, Stomach Troubles or Female troubles. Try Capudine—it's liquid effects immediately. Sold by C. E. Anderson and all druggists.

PRIZE:
Gold Medal Flour was your mother's favorite. CYNTHIA

Land Registration Heavy.

Spokane, Wash., July 30.—It is estimated that the total registration for homesteads on the Spokane, Flathead and Coeur d'Alene Indian reservations will be close to 300,000.

Four Dead at Chicago.

Chicago, July 30.—Heat and lightning caused the death of four persons here. Wind, which reached a velocity of 42 miles an hour, caused excessive damage to property.

CABINET CRISIS REACHED

Cubans Decide to Quit Rather Than Be Removed.

Havana, July 30.—The cabinet crisis, which for some time has been impending, reached a climax when all the ministers signed their resignations, which will be officially presented to President Gomez on his arrival today from Cayo Cristo.

The action of the cabinet was taken after a conference, with the avowed purpose of expressing loyalty to the president and relieving him of the embarrassment of making removals.

YIELD TO WILL OF PRESIDENT

Tariff Conference Report Embodies His Ideas.

DINGLEY GLOVE RATES STAND

Hides Placed on Free List and Duty on Rough Lumber Placed at $1.25 a Thousand Feet—House Gets Report Today and Will Vote Tomorrow—Senate to Begin Discussion Monday That Will Probably Consume Entire Week.

Washington, July 30. — An agreement on all disputed points on the Payne-Aldrich tariff bill was reached and the conference report signed by the Republican conferees. It was sent to the house today at noon and will in all probability be voted upon tomorrow. The senate will begin consideration of the measure as agreed to by the conferees on Monday.

Halted by the mandate of President Taft, the tariff conferees were compelled to turn back and revise their rates on lumber and gloves. In a communication to Senator Aldrich and Representative Payne, the president demanded that the high rate on gloves as fixed by the house and the high rates on lumber as fixed by the senate should not be made a part of the conference report.

After struggling over these questions the conferees surrendered to the president's view and signed the report. The house will be called to meet at 10 o'clock tomorrow, for it is the intention of the leaders that the report shall be pushed through in one legislative day. Probably a week will be required to dispose of the conference report in the senate.

When the conferees fixed lumber and glove rates by shading very slightly the higher rates on each, they were so certain that the president would consent to the arrangement that notices were sent to the Democratic members of the conference committee to be present to approve or disapprove of the conference report.

President Had Other Ideas.

The president had other ideas of what the rates should be and he expressed them very forcibly in a letter. He said that lumber should not be more than $1.25 per thousand feet for rough, with the differentials fixed by the senate on finished lumber. He also declared that the senate rates on gloves, which are the same as the Dingley rates and much less than the house rates, would have to be adopted in order to obtain his indorsement.

Not content with issuing an injunction against high rates on these articles, the president specified that hides must go on the free list and the house rates on boots and shoes and other manufactures of leather reduced. Hosiery, too, he thought should be reduced below the house rates, which are advances over the Dingley bill.

Representatives Fordney and Calderhead went to the White House and from there to the office of Speaker Cannon and then back to the conference chamber. Later they conferred with a number of northwestern senators who were interested in the lumber question. After their activities without the conference room, Speaker Cannon was seen hurrying down the main corridor. The door to the conference room was thrown open and he was permitted to enter without delay.

When the speaker concluded his visit to the conference chamber he hurried down the corridor without stopping. One of the waiting newspaper correspondents asked him if the conference had finished. "I am not a member of the conference committee. How do I know?" responded the speaker. His reply, however, was garnished with certain emphatic expressions which gave it considerable weight. The speaker wore the unmistakable air of a man who had capitulated before a superior force.

No Opportunity to Compromise.

There was no opportunity to compromise on gloves. The president said the rates must not be advanced beyond the figures named by the senate bill, which are the same as the existing duties except for the fact that the Schmaschen gloves were reduced by the senate from $1.75 to $1.25 a dozen. Although the house conferees insisted that these rates would endanger the passage of the conference report through the house, they nevertheless were adopted.

On lumber some concessions were made, in fact the president's instructions were complied with to the letter. Rough lumber was made dutiable at $1.25 per thousand feet; finished on one side, $1.75; finished on two sides or one side planed and tongued and grooved, $2.15; finished on three sides, $2.52½, and finished on four sides, $2.90.

The minority members of the conference committee held a session of their own. They had called on a number of tariff experts in order to compare the conference bill with existing law. When their session adjourned it was announced that the experts had proceeded far enough to show that the new bill will be an increase from 1 to 3 per cent over the ad valorems of the Dingley law. It is understood that in reaching this calculation the experts did not take into consideration transfers of articles from the dutiable to the free list, which the Republican conferees claim would reduce the average ad valorem [illegible]

the existing law.

STORM NOT SO VIOLENT NORTH OF HERE

A report from Spring Mountain states that the storm there Thursday afternoon was very rain and instead of doing damage as it did farther north the result was beneficial. A gentle rain fell refreshing everything in that vicinity.

Alpha Pi's May Go In Chair Car

A number of the members of the Alpha Pi fraternity are contemplating going together in one of the chair cars on the excursion to Cedar Point August 11. Karl Bachert is making the arrangements.

New Age Linotype Arrives

With block and tackle and a force of husky men, S. T. Dean, the house mover and A. H. Thomson & Son's force, pulled the big new double deck linotype up to the second floor of the Selby building Friday afternoon. It was a task of Herculean but well done.

The machinery will be cleaned and set up Saturday afternoon, all being in readiness for it. The new machine will permit of setting type not only of the size in which this is printed, but several sizes larger as well, like that used in heads, ads, etc. It is expected it will be in operation the first of the week.

This places the equipment of The Age on a par with that of towns the size of Newark and Zanesville and far ahead of any other town of Coshocton's size in the state.

Chautauqua Program

FRIDAY, JULY 30

Afternoon: Prelude. Rounds' Orchestra; Gov. E. W. Hoch
Evening: Rounds' Ladies' Orchestra

SATURDAY, JULY 31

Afternoon: Prelude. Rounds' Orchestra; Dr. L. G. Herbert
Evening. Rounds' Ladies' Orchestra

SUNDAY, AUGUST 1

Afternoon: Capt. Jack Crawford (The Poet Scout)
Evening: Dr. L. G. Herbert

MONDAY, AUGUST 2

Afternoon: Edmund Vance Cooke, Poetic Lecture Recital.
Evening: William Sterling Battis, Dickens Impersonator.

TUESDAY, AUGUST 3

Afternoon: William Sterling Battis, Dickens Impersonator.
Evening: Senator Bob Taylor, of Tennessee.

WEDNESDAY, AUGUST 4

Afternoon: Rev. C. G. Jordan
Evening. J. C. Monaghan, Catholic Lecturer

THURSDAY, AUGUST 5

Afternoon: Bishop W. A. Leonard
Evening: Houston, the Magician

FRIDAY, AUGUST 6

Afternoon: The Houstons. The School for Scandal
Evening: Edward Amherst Ott.

SATURDAY, AUGUST 7

Afternoon: The Chicago Glee Club
Evening: The Chicago Glee Club

SUNDAY, AUGUST 8

Afternoon: Prelude. Chicago Glee Club. Maud Ballington Booth.
Evening: Prelude: The Chicago Glee Club. Mrs. Barclay.

"Baby's Never Ill"—Remedy FREE

Summer after summer Dr. Caldwell is in receipt of hundreds of letters from mothers all over the country thanking him for keeping their children in good health these hot days. The way is simple for any mother. If the child breaks out with sores, if it scratches itself, if it has no appetite and doesn't sleep well, if its bowels are constipated or too loose, do not become alarmed, but try a dose at bedtime of DR. CALDWELL'S SYRUP PEPSIN. There is no remedy so effective in the digestive ailments of children, and so well liked by them for its pleasant taste and non-griping, than this very same DR. CALDWELL'S SYRUP PEPSIN. Ask the druggist who has your confidence and he will tell you that more mothers are buying this remedy today than any other. It is not to be compared to the ordinary laxative, because this contains tonic properties that help to build up the child; nor is it to be compared to salts and purgative waters, for they do but temporary good, nor to tablets or pills, which often gripe and are difficult to take. It is especially the right remedy for women and old folks because of its gentle action. Your druggist will sell you a bottle for 50 cents or $1.00, according to size.

USE DR. CALDWELL'S SYRUP PEPSIN

Those who have never yet used DR. CALDWELL'S SYRUP PEPSIN and would like to make a test of it before buying in the regular way of their druggist, can obtain a FREE SAMPLE BOTTLE either for themselves or any member of their family by sending name and address to the doctor. The sample will be sent to your home free of charge. In this way you can find out what it will do without cost. Also, if the case presents difficulties that doctors and other remedies seem unable to overcome, write a letter to Dr. Caldwell explaining how the person suffers and he will give you his best MEDICAL ADVICE, based on half a century of experience in stomach, liver and bowel diseases, without charge. Women who have children should send for "SUMMER SUGGESTIONS TO MOTHERS," containing the doctor's advice on diet, hygiene, etc., in hot weather—a very important subject. The address is

Dr. W. B. Caldwell, 510 Caldwell Bldg., Monticello, Ill.

For sale by C. E. Anderson Coshocton, and C. M. Ferguson, Roscoe

Free $25 Free

And Many Other Valuable Premiums

Complete the names of the cities in the square by filling in the proper letters where the dash occurs, also name the piano that the first letters of the twenty cities spell and fill the coupon in properly. Write on separate sheet of paper and pin coupon to it.

FREE $25 in Gold and Other Valuable Premiums			FREE $25 in Gold and Other Valuable Premiums
	S - - a - n - h	R - - - m - - d	
	M - d - s - n	N - - - v - - - e	
	I - - a - a	E - g - n	
	T - - n - - n	S - l - m	
	H - - - - s - - - g	P - - - i - - n - e	
	A - - a - y	I - - - a - - p - - - s	
	N - - h - a	A - - u - - a	
	D - v - r	N - w - - r -	
	B - - m - - - k	O - - m - - a	
	A - - a - - a	S - - - n - - i - - d	

Take, for Instance, C - - - l - - - - n, Charleston.

$20.00 will be given to the one having the largest correct answer.
$5.00 will be given to the one sending in the largest list of prospects.

Married Ladies — To the three married ladies sending in the neatest correct answer, each will be given a pair of Imported Scotch Lace Curtains. In case of a tie, best gotten up paper will be counted as winner. Only one answer from a family will be filed. Every contestant will be given a Smith & Barnes Song Book containing 50 old favorite songs, words and music. Everybody gets something.

Start today and let your answer be the first; it's worth trying.

All Answers Must be in Our Office by Saturday, July 31, 1909, 6 o'clock P.M.
(BY MAIL OR CALL AT STORE)

Name ..... Address .....

Have you an upright piano.....Square..... Organ ..... Do you want a piano.....

If possible give names of some friends who have old Square Pianos, Organ, or who are thinking of buying a new piano. One sending largest list will be given $5.00.

Klein & Heffelman Co. **Coshocton, O.**
516 Main St., C. F. Johnston, Local Mgr

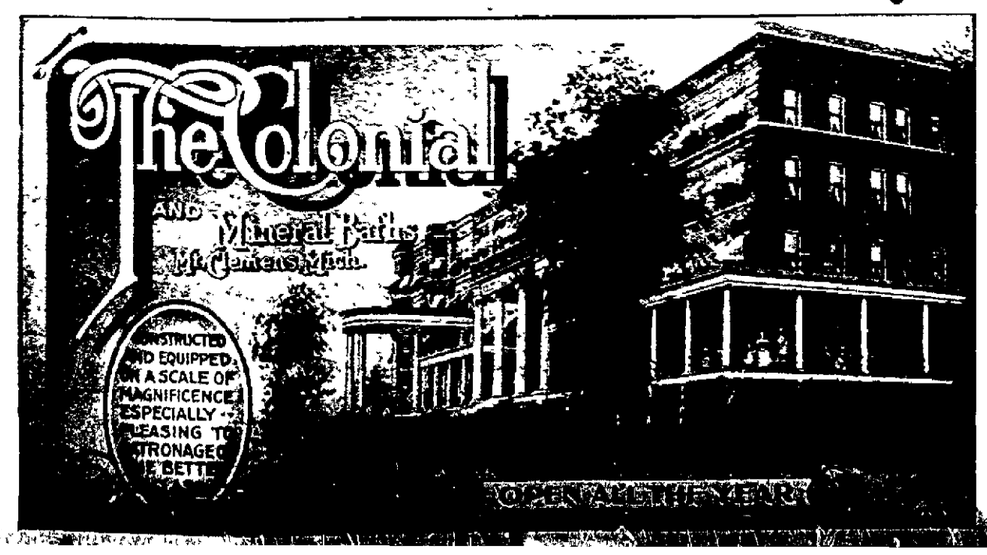

Announcements

For City Auditor

Please announce the name of Geo. F. Stewart as a candidate for City Auditor, subject to the decision of the Republican primary election, Tuesday, Sept. 7.

For City Solicitor

Please announce my name as a candidate for City Solicitor subject to the decision of the Republican primary election, Thursday, Sept. 7.
C. O. Turner

For City Treasurer

Please announce the name of Harold Hersman as a candidate for the Republican nomination for city treasurer.

For Township Trustee

Please announce the name of Gus Ogle as a candidate for the nomination of trustee of Tuscarawas tp., subject to the decision of the Republican primary.

GOLD MEDAL FLOUR

Chas. W. Loos
REAL ESTATE AND INSURANCE
New Rodgers Building
Corner Sixth and Main Sts.
Bell phone, Office No. 573
Residence both phones, No. 60

Hot Weather Comfort
FOR CHILDREN

OXFORD and STRAP SANDALS.
BLACK AND TAN

Infants 50c, 60c and 75c.
Children's 75c, $1 and $1.25.
Misses' $1, $1.25 and $1.50.
Boys' $1, $1.50 and $2.
All low cut shoes at low cut prices.

BRENDEL'S
Fourth and Main Sts.
FITTERS OF FEET

The End of July is Near at Hand

Do you think you have made the best of it? Have you made your money go farther than it did last month? If you have not, you haven't been buying your needs of us. Start the next month right by saving money and let us help you.

THE CASH STORE
FRANK C. BURCH, Prop.

234, 236, 238 W. Main St.
Coshocton, Ohio

"The store for all the people all the time."

Economy JAR
No Rubber Ring
Self-Sealing Airtight

Keeps Perfectly
Meats
Fish
Vegetables
Fruits

TRY A DOZEN TODAY

FOR GOODNESS SAKE TRY OUR FAMOUS 20 CENT COFFEE

THE SNYDER GROCERY CO.
233 WEST MAIN ST
OUR WAGONS GO EVERYWHERE

NEWSPAPER ARCHIVE® NEWSPAPER ARCHIVE®

Of Interest to Women

Society — MISS JESSIE SMITH Editor — Clubs

THE CALENDAR

FRIDAY

Meeting of U. B. Choir.
Opening of Chautauqua.
Breakfast party at the home of Mrs. Compton, for Mrs. Robinson.

Will Visit In Coshocton

Miss Merle Herst, who has been touring England and the continent since early spring, will arrive about the middle of August for a visit at the home of Mr. and Mrs. O. P. McInnis of Orchard-st. Miss Herst's home is in Illinois.

Will Go To Mackinac

Mr. and Mrs. Rollin Barnes will leave next week for Mackinac, where they will spend a week or more.

Well Known Couple Married in Columbus

The many Coshocton friends of Miss Helen Marie Rugg and Wm. Hohl of Newark will be surprised to learn of their marriage, which was solemnized in Columbus Wednesday of this week. Miss Rugg is a graduate of St. Marys' of the Springs at Shepard, Ohio, and attended the academy with a number of Coshocton girls. Mr. Hohl is a member of Alpha Pi fraternity and has attended a number of the dances given by the Coshocton chapter of the frat. Mr. and Mrs. Hohl will make their home in Indianapolis.

Porch Party For Mrs. Pomerene

In honor of Mrs. W. D. Pomerene, who leaves soon for Columbus to make her home, Mrs. Geo. M. Gray and Mrs. Rose Heskett Ward entertained at "Gray Lodge," Thursday afternoon. On account of the rain a number of the features planned for out of doors had to be given up, but in spite of that the affair was a most delightful one. The house was decorated with field flowers, japanese lanterns, parasols, etc. The hostesses were assisted by Miss Lenora Hay, Miss Mary Gray, Miss Adelia Baker of Newark and Miss Margaret Gray. Clarence Hamilton and Gourley Gray. The guests from out of town were Mrs. L. C. Robinson, of Cincinnati, Mrs. John Ballou of Montclair, N. J., and Mrs. Nora T. Baker of Newark.

Picnic Party Down The River

Friday afternoon a picnic party composed of Mrs. Ralph Arnold, Mrs. C. M. Hay, Mrs. Russell Hanlon and Miss Sara Rae drove down the river in the Hay machine.

Mother's Club Meeting Is Postponed

On account of the rain Thursday afternoon the meeting of the Mother's club, which was to have been held at the home of Mrs. D. C. DeHart of Mulberry-st was postponed.

King's Heralds Postpone Picnic

On account of the bad weather, the picnic which was to have been held at the fair grounds Thursday afternoon by the King's Heralds, of the M. E. church has been indefinitely postponed.

Quiet Stitchers Elect Officers

The Quiet Stitchers met at the home of Mrs. Turner of Denman-ave Thursday afternoon and elected Mrs. F. M. Magness as president of the club, and Mrs. Leifler as secretary and treasurer. Guests of the club were Mrs. Dencer and Mrs. Eckles. Refreshments were served by the hostess, assisted by Mrs. Spencer, Mrs. Eckles, Miss Edith Spencer and Miss Elsie Turner. The next meeting will be held in September.

Entertained at Brookdale Wednesday evening

Miss Vera Rice delightfully entertained a number of her friends at Brookdale her country home near Pleasant Hill Wednesday.

The evening was spent in games and music. Prizes were won by Miss Clara Neldon, William Teale and Arthur LeRetilley. A dainty two course supper was served after which cards and dancing made the time pass all too quickly and the young people did not depart until the "wee sma hours" all saying they had had the time of their lives. The hostess was assisted by her brothers Paul and Jay. Those present were Misses, Theresa Clark, Helen LeRetilley, Lelah Greer, Cora Nelson, Minnetta Gillen, Marcia Milligan, Leah LeRetilley and Ethel Dawson all of Roscoe and Misses Vernal Dawson, Inez Teare and Alpha Davis of Route 6.

Messers Harry Bickle Alva Butler, Ray Evans of Newark, Arthur Le Retilley, Clarence Randles and Armor Treadway of Roscoe and Messers William Teal, Scott Fortune, Ben Wright, Ray Dawson of Route 6.

U. B. Lawn Fete At The Church

Thursday evening the Woman's Auxiliary of the U. B. church held a lawn fete at the church. The social had been planned for the lawn at the corner of John and Kenilworth but on account of the weather was held at the church. $10 was taken in. A business meeting of the auxiliary will be held next Thursday evening.

In Honor of Daughter's Ninth Birthday

Mrs. G. T. Vensel entertained the following guests Wednesday afternoon in honor of her daughter Carma's ninth birthday.

Alta, Vera and Ruth Kauffman, Viola and Agnes Hiser, Gayle and Hazel Jennings, Opal Wertz, Mary Miller and Katherice Vinsel. The afternoon was spent by the little folks in playing games on the lawn Dainty luncheon was served.

Returns With Cousin From Wheeling

Miss Nellie Kline, of East Chestnut street, has returned home from a three week's visit with friends and relatives in Wheeling. She was accompanied home by her cousin, Miss Ruth Galvin, and will entertain a number of friends in Miss Galvin's honor some evening next week. Miss Galvin will remain here about two weeks.

Whist Club In Session

Mrs. E. C. Compton was hostess at the meeting of the Whist club Thursday afternoon at her home on Elm-st. Only the club members were present. The next meeting will be held at the home of Mrs. W. R. Davis of South Sixth-st. in August after Chautauqua.

District 4 In Session

Mrs. Chas. Reeme was hostess at the meeting of district 4 of the M. E. church Thursday evening at her home on South Lawn-ave. There were 15 members and six visitors present. Plans were made for the quilt which the ladies of the district will commence the first of September. An ice cream social will also be held at the church some time during the first week in September. There will be no August meeting of the district on account of the Chautauqua meetings.

Married By Rev. Hunt

Thursday evening at 8 o'clock, Miss Mary Louise Sawyer of Coshocton was united in marriage with Chas. W. Umstott, of Mansfield. The ceremony was solemnized at the home of Rev. Wm. E. Hunt. Mr. and Mrs Umstott will make their home in Mansfield.

Miss Glover eRturns To Portland

Miss Louise Glover will leave Friday for Toledo to make a short visit with friends, before leaving via the Northern Pacific for her home in Portland.

Motor Party Will Return Sunday

Mr. and Mrs. Geo. S. Caton, Mr. and Mrs. E. P. Hack and Walter Hack leave Cambridge Springs Saturday, in Mr. Caton's Jackson-touring car, for Cleveland and will return to their homes in Coshocton Sunday.

Breakfast At Country Club

Mrs. J. A. Compton entertained the following guests at the Country club Friday morning for the pleasure of Mrs. L. P. Gallagher's guest, Mrs. L. C. Robinson of Cincinnati; Mrs. Robinson Mrs. Gallagher, Mrs. Cuthbert Glover, Mrs. Knight, Mrs. E. E. Pomerene, Mrs Warner Hay, Mrs Nora Baker of Newark, Mrs. B. F. Voorhees and Mrs. Chas. B. Hunt.

Will Spend Few Weeks With Friends Here

Miss Fredda Haller of Johnstown, Pa., will arrive next week to be the guest of relatives and friends in Coshocton. Miss Haller will also attend the dance which will be one of the delightful features of the Phi Sigma Chi convention to be held in Zanesville commencing August 19.

Lawn Fete Not Held On Account of Storm

The lawn fete which was to have been held at the home of Mrs. John Stevenson of South Third-st Thursday afternoon, was given up, on account of the storm. The cakes bread, etc., that were brought, were sold. There will be no meeting of the W. C. T. U. during August.

Grange Social August 7

The ladies of Oak Grove Grange will give an ice cream social Saturday evening, August 7, at the home of Hammond Carnahan. Every one is cordially invited to attend

Entertained At Dinner

Mrs. Wilbur Corder entertained at her home in the Bouevards Thursday at dinner Mrs. Jas. Beall and Mrs. Elsworth Wright and son Kenneth.

Girls Pitch Tent At Chautauqua

The following girls pitched their tent for a two weeks' stay at Chautauqua, Friday morning: Gertrude Miller, Tillie Matthews, Zula Marshall, Eulaila Compton, Pauline Smith of Centersburg, Aurelia Bigler of Buffalo, N. Y., Fern Darnes and Helen Jones of Cambridge.

Gleaners Meet With Mr. and Mrs. Dawson

Mr. and Mrs. Quincy Dawson entertained the Gleaners of the Christian church at their home on Eighth-st. Thursday evening. Routine business was disposed of and a social hour was enjoyed during which refreshments were served. Those present were Mr. and Mrs. John Shaw, Mr. and Mrs. McCann, Mrs. Lew Reed, Mr. and Mrs. English, Mr. and Mrs. Baughman, Mrs. Chas. Kissner, Mrs. Wheeler, Mrs. Hull, Misses Azalia Reed, Mary Wright, Florence Love Nellie Frye and Augusta Dawson.

P. D. Q's Camp At Fair Grounds

The members of the P. D. Q. club will camp at the fair grounds during Chautauqua.

New Moscow Couple Wed

Henry V. Whyde, aged 24, and Estella Addy, both of New Moscow were granted a mirriage license Friday afternoon. The Rev. Mr. Carpenter of the Conesville circuit will officiate. Both are prominent young people.

Ralph Church and Eugene Vail left for Danville this morning where they play with the home team of that place against Mansfield.

Miss Ada Ringer of Byesville is visiting at the home of Miss Pearl Crawford on Hamilton-ave.

Chas. Deeman will leave Saturday for Chicago, where he will spend his summer vacation.

Mrs. Mary Boyd has returned to her home in Bloomfield after attending the funeral of the late J. R. Fisher

Mrs. C. M. Schurtz, who has been spending several days with friends in this city, returned to her home in Stone Creek Frida.

assell of Columbus spent Thursday with Coshocton friends returning on train No. 3.

J. B. Ballou has returned from Put-In-Bay, where he has been attending the convention of Phi Delta Theta fraternity of which he is national treasurer.

Mrs. H. A. Taylor of Wooster, O returned home Friday morning after a week's visit with Mrs. O. S Neldon of South Lawn-ave.

Asa Cross has returned from Gallipolis bringing with him his son Stewart.

Miss Esther Scott of Adams Mills is visiting at the home of Mr. and Mrs. A. P. Stewart

Miss Meadie Krownapple of Spring Mountain is visiting friends in this city on her way to Niagara Falls

W. H. Tredway of Nardia, Okla., is visiting relatives here.

Chas Mast of Zanesville is in town

Miss Mary Steele of Wheeling, W. Va., arrived Friday to be a geust at the home of her sister Mrs. A. L Smith of Nellie.

Miss Ora Dawson has return from a visit to Yellow Springs and Columbus

John Herschberger of Pittsburg spent a few days at the home of Mr and Mrs. Chas. Edwards and Mr and Mrs. Walter Thompson of East Main-st. Mr. Herschberger left Friday morning for Dennison.

Edward McNicholas will spend Sunday in Conesville

Atty C. O. Turner left today for Woodsfield for a fortnight

Miss Anna Hawk of Dresden is the geust of her sister, Miss Alta Hawk of Main-st.

Miss Carrie West leaves Saturday for Columbus to spend a two weeks' vacation at the home of her sister Mrs Arthur Neal.

Miss Florence Peck has returned home after spending a week at Cambridge Springs.

Mr. George Simpkins is on the sick list today.

Miss Ella Gosser has returned from a visit with relatives in Millersburg

Mrs. Chas. Renner and daughter are visiting in Garrettsville at the home of Mrs. J. J. Schonburg.

Mrs. L. N. Staats and family went to Frazeysburg on the noon train Friday to spend over Sunday

C. L. Walton and W. N. Shrum are back from Camp Cavaila where they spent ten days enjoying nature

Mrs. R. J. Ritchcreek of New Cumberland has returned home after visiting friends in this city

Mrs. Mary Hammer of Loudonville is visiting friends and relatives in Coshocton.

Miss Anna Landerman of New Philadelphia who has been visiting at the home of H. L. Carnes of near Coshocton has returned home

Miss Elsie Severns has returned from a two weeks visit with relatives in Spring Mountain

Mrs. Ruth Jones went to Alliance Friday to spend a few days at the home of her sister, Mrs. J. C. F. Hutton.

Miss Lavigne Rockwell leave Saturday for Millersburg for a visit

Mrs. C. L. Rockwell returned to her home in Pittsburg after spending a week at the home of her parents Mr. and Mrs Voorhees of South Third-st.

Big Banner

A big banner announcing the big Labor day excursion to Canton, Ohio, was hung Friday across Main-st.

COLUMBUS, O., July 30—Edward Johnson, 30, killed his wife and then killed himself today.

Storm Was a Test For Tents

The severe rain and thunder storm that came up just as Chautauqua opened Friday afternoon raised very little disturbance on the grounds. The tents shed the water very nicely but the down pour was so great that household goods were pretty well soaked. It cooled off the atmosphere and made it pleasant for a big crowd tonight.

Band Played

The Imperial band was an appreciated feature of the Chautauqua opening. They will play every day

Special Sale---Rugs

We have about 1 dozen 9x12 Fibre Rugs in variety of color schemes, $7.50 values which we put on sale today at - - - - - - - - - - - - - - **$5.48**

These are first-class Rugs in every respect, and if you need a new floor covering for a bed room, dining room or den, nothing could be more suitable than one of these underpriced Fibre Rugs, $7.50 values for - **$5.48**

See them in the window.

25c Misses' Lace Hose 12½c

We offer today 1 lot of Misses' Lace Hose in white, pink, light blue, tan and black at just one-half price. The sizes range from 5½ to 9½ and every pair is perfect. As long as the lot lasts—25c Hose for 12½c. On the Bargain Table.

Other Saturday Specials.

6c Apron Ginghams.....4½c
10c Percales.....5c
15c Huch Towels.....10c
3 yds. 12 1-2c Crash.....25c
10c Towels.....5c
10 and 15c Lawns.....5c

THE LADIES HOME JOURNAL PATTERNS — THE RANSOM DRY GOODS CO. — THE LADIES HOME JOURNAL PATTERNS

FINEST THEATER WEST OF NEW YORK ORDERS BOSTON PIANO

Mr. W. R. Markel, (the Barnum of the River) who is building a mammoth floating opera, at Parkersburg, W. Va., has placed an order with the Compton-Price Piano Co. for a Boston piano to be used in this theatre.

The choice was given the Boston among many competitors, owing to its powerful and brilliant tone and perfect construction. The case is to be made of rich, dark Mahogany, Colonial design, and all the supporting parts extra heavy.

This floating palace will visit all the leading cities between Pittsburg and New Orleans. "The Boston Piano, Coshocton, Ohio," will appear upon the curtain, and all programs used.

The merits of the Boston are not only recognized by the leading musicians, throughout the country, but by many colleges, theatres and musical conservatories.

If you are thinking of buying a piano you have a home factory who can sell you as fine an upright as can be produced, and save you $100 in buying direct. Don't fail to call at the factory where you will be convinced of these facts.

Moving Notes

Frank Graham of New Brighton, Pa., moved to Coshocton Friday morning

Double Header

Train No. 7 was composed of 11 coaches and a double header Friday morning.

New Baby List

Born to Mr. and Mrs. Val Fortune of Roscoe Friday morning a baby girl.

New Position

Miss Jessie McCarton has taken a position in the Tuscaloid dept. of the Meek Co.

AFTER FOUR YEARS OF MISERY

Cured by Lydia E. Pinkham's Vegetable Compound

Baltimore, Md.—"For four years my life was a misery to me. I suffered from irregularities, terrible dragging sensations, extreme nervousness, and that all gone feeling in my stomach. I had given up hope of ever being well when I began to take Lydia E. Pinkham's Vegetable Compound. Then I felt as though new life had been given me, and I am recommending it to all my friends."—Mrs. W. S. Ford, 1938 Lansdowne St., Baltimore, Md.

The most successful remedy in this country for the cure of all forms of female complaints is Lydia E. Pinkham's Vegetable Compound. It has stood the test of years and to-day is more widely and successfully used than any other female remedy. It has cured thousands of women who have been troubled with displacements, inflammation, ulceration, fibroid tumors, irregularities, periodic pains, backache, that bearing-down feeling, flatulency, indigestion, and nervous prostration, after all other means had failed.

If you are suffering from any of these ailments, don't give up hope until you have given Lydia E. Pinkham's Vegetable Compound a trial.

If you would like special advice write to Mrs. Pinkham, Lynn, Mass., for it. She has guided thousands to health, free of charge.

You Can Keep Cool

This Hot Weather by Wearing one of Beach's Featherweight Suits

We have just 25 fancy light weight suitings left in stock. For one week from July 31st to Aug. 7th, inclusive, you can have your choice of these made to your individual measure.

Coat and Trousers $22.50

This stock is composed entirely of $30 to $35 values.

We will have these garments finished one week from day order is placed.

These sales will be strictly CASH, so please do not ask for credit.

BEACH

TAILOR FOR MEN

Hay's Hair Health

Never Fails to Restore Gray Hair to its Natural Color and Beauty.

No matter how long it has been gray or faded. Promotes a luxuriant growth of healthy hair. Stops its falling out, **and positively removes Dandruff.** Keeps hair soft and glossy. Refuse all substitutes. 2½ times as much in $1.00 as 50c. size. **Is Not a Dye.**

$1 and 50c. bottles, at druggists

Send 2c for free book "The Care of the Hair." Philo Hay Spec. Co., Newark, N. J.

Hay's Harfina Soap cures Pimples, red, rough and chapped hands, and all skin diseases. Keeps skin fine and soft. 25c. druggists. Send 2c for free book "The Care of the Skin."

C. E. ANDERSON

Bargains in Millinery

Your choice of the best trimmed Hats in stock Saturday, July 31, for $2.00. A pretty line at $1.00. If you need a hat we have it for you.

Carrie Compton Roche

Too Late to Classify

FOR RENT—5 downstairs rooms with gas and bath, good location on South Seventh-st. Inquire at No. 661 Ash-st. 30-6

FOR RENT—Five room house on Cemetery-st. Cheap. Inquire of Jas. McNabb, 1[illegible] 30-[illegible]

Every Day is Bargain Day

AT THE BIG STORE. We Save You Money.

ROSE BROS. FURNITURE CO.

NEWSPAPER ARCHIVE® NEWSPAPER ARCHIVE®

ONLY THREE MORE DAYS FOR EXTRA VOTE OFFER

OPPORTUNITY WEEK OF THE GREAT CONTEST CLOSES NEXT SATURDAY NIGHT AND CANDIDATES WHO HAVE AS YET NOT SECURED THE FIVE SIX MONTHS SUBSCRIPTIONS SHOULD PUT FORTH THEIR BEST EFFORTS FOR THE NEXT THREE DAYS. OFFER CLOSES AT 10 O'CLOCK P M. MONDAY.—MISS GOLDIA SPECKMAN TAKES THE LEAD TODAY

Only three more days remain in Opportunity week, and candidates should make the most of them in order to secure at least one of the EXTRA coupons for 2,000 votes Next Monday is the last day of this special vote offer. Each candidate who has secured five six month's subscriptions between the date of Friday, July 23, and Monday, August 2, at 10 o'clock p. m. will be entitled to 2,000 EXTRA votes. Yearly subscriptions will count as two for six months on this offer and seven subscriptions to The Weekly will constitute one sub. The special inducement is for ten days only and will positively close on Monday night at 10 o'clock.

Those who do not have the necessary five six month's subscriptions to get the extra votes will lose the opportunity of the race Subscriptions to apply on this offer sent in from the four outside districts that are mailed on Monday, August 2 before 10 o'clock p. m. will count and the extra votes will be allowed on same. This gives the candidates in the outside districts the same length of time in which to take advantage of this grand opportunity as those in the city.

Six Contests Under One Head

There are really six contests running under one head in this great race for there are six districts with at least two prizes to go to each district. The young lady standing the highest in each district will receive one of the free scholarships to the Meredith college. The young lady standing second highest in each of the six districts will receive one of the beautiful gold watches.

The Model A. Maxwell automobile and the Boston and Rudolf pianos will be awarded as grand prizes regardless of districts.

Miss Goldia Speckman Leads.

Despite the inclemency of the weather yesterday the voting in the great $2,000 contest continued as brisk as ever and many of the candidates increased their vote totals very materially

The most noticeable change is found in the fifth district where Miss Goldia Speckman of Warsaw takes the lead of all the candidates in the great race.

In case of a tie for any of the prizes offered in this contest the value of the prize or prizes thus tied for will be equally divided between the contestants who tie for same.

Votes are allowed to both old and new subscribers who pay in advance and on arrearages to the Coshocton Daily Age, as follows:

	Carrier	Mail
Three months	200	
Four months		150
Six months	500	300
One year	1200	900
Five years	10,000	6000
WEEKLY		
One year		150
Five years		1,500

The price of The Coshocton Daily Age is as follows:

Three months	$ 1.30	
Four months		$ 1.00
Six months	2.60	1.50
One year	5.00	3.00
Five years	25.00	15.00
WEEKLY		
One year		$1.00
Five years		5.00

Votes are allowed to both old and new subscribers who pay in advance

Address all subscriptions, inquiries, etc., to EDITOR CONTEST DEPARTMENT, care Coshocton Daily Age. Phone 182.

The office of the Contest Editor is at the Coshocton Daily Age office, Coshocton, Ohio where he may be seen at any time for consultation regarding matters concerning the contest. If you are interested, call and see him and get acquainted.

MISS NELLIE UNDERWOOD
Nellie R 1., District 5

Miss Underwood is a very popular young lady of Bedford township, and her many friends are lending her loyal support. Miss Underwood has been first on the list of all the candidates for several days and she is today a close second She is working hard to win one of the grand prizes offered by The Age.

WM. GREEN

Continued from Page One

of District 6, U. M. W. of A., requesting that I be a candidate for international president of the U. M. W. of A.

Announces Candidacy

"This request, together with a number of others coming from those whose loyalty to the organization is unquestioned, whose interest in its welfare is intense, and for whose judgment I have profound respect, merits serious consideration and deserves a favorable reply.

"Therefore, responding to your request, I herewith announce my candidacy for international president of the U. M. W. of A.

"In aspiring for this position I wish it most positivel yand unreservedly understood that I am not nor will I be the candidate of any faction, but, if successful, it will be my purpose and chief ambition to eliminate discord, to encourage and increase confidence among the entire membership and to unite in harmonious co-operation all the forces of our union.

"No promises will be made to any one, nor no alignment with either men or policies; consequently, if elected, there will be neither friends to reward nor enemies to punish, but instead, merit and loyalty to the lofty purposes and high ideals of the trade union movement in both men and policies will alone commend favorable consideration.

Will Do His Best

"With malice toward none, I shall, if elected, faithfully endeavor to vindicate your judgment and will render the best service of which I am capable."

CATARRH CANNOT BE CURED with Local Applications, as they cannot reach the seat of the disease. Catarrh is a blood od constitutional disease, and in order to cure it you must take internal remedies. Hall's Catarrh is a blood or constitutional acts directly on the blood and mucous surface. Hall's Catarrh Cure is not a quack medicine. It was prescribed by one of the best physicians in this country for years and is a regular prescription. It is composed of the best tonics known, combined with the best blood purifiers, acting directly on the mucous surfaces. The perfect combination of the two ingredients is what produces such wonderful results in curing Catarrh. Send for testimonals free.
F. J. Cheney & Co., Props., Toledo, Ohio. Sold by Druggists, price 75c.
Take Hall's Family Pills for constipation.

ON PROMISSORY NOTE

In common pleas court W. H. McIntire Co. of Indiana, brought suit against F P. Butler of West Bedford on a promisory note for $315.70.

THAW

Continued from Page One

he checked himself when he realized that he had nothing to gain and everything to lose by a show of temper. Except for this squall, the exchange of questions and answers, with here and there an occasional sally of wit, progressed smoothly.

Inquires About Documents.

Mr. Jerome based his questions chiefly upon various documents, letters and memoranda, which he produced in surprising numbers. The one he found most useful was a tablet containing 26 sheets of foolscap paper, on which were pasted a strange variety of newspaper clippings and scraps of manuscript. Thaw identified it as something he had prepared and sent to Delpin M. Delmas, his chief counsel during the first trial, for use in preparing his closing speech to the jury. Some of its contents were strange enough to cause suspicions of the author's sanity, but these bits Thaw invariably explained by saying they were letters written to him and his family by persons whose kind intentions probably were better than their mental balance.

While Thaw was of course the center figure at the hearing, there were two other witnesses, Susan Merrill, the former New York lodging house keeper, and Clifford W. Hartridge, Thaw's former attorney. Mrs. Merrill went further into details regarding Thaw's alleged abuse of young women at her house. She admitted having had dealings also with Stanford White.

Hartridge testified to the truth of parts of her story. He said that the money he turned over to the woman which she said was used to prevent the girls Thaw whipped from making trouble did not come from Thaw himself. He said that he had received $103,000 from Mrs. William Thaw, but had used a large part of it for "various purposes connected with the family."

A CHINAMAN SEEN HERE

A suspicious looking Oriental attracted the attention of pedestrains yesterday by his strange actions and also by a mysterious bundle which he carried under his arm. He was searched by a policeman and upon investigation it was found that the bundle contained nothing more than rub-a-lac, which he explained he had used in his laundry ever since it was first introduced. You should use it to.

Leonard Fells of Oxford was in the city Tuesday on business.

CHAUTAUQUA

Continued from Page One

10. A juvenile court law that is saving many incorrigible boys and girls from jail stains and criminal careers.

11 Two cent railroad fare

12 A state wide primary election law.

13 Valuable amendments to the banking laws.

And other reform measures.

His own people appreciate him, as he was twice nominated for governor by acclamation. This is certainly a high tribute to his character and ability. He is a man of fine presence, a good voice, good morals and with all a pleasing, brilliant, forceful and eloquent speaker. He is compared by the press with such orators as Bryan LaFollette, Roosevelt, Wise, Francis and President Taft. He is a typical western man. A man that cannot be bluffed or browbeaten and a fighter to the core.

The Chautauqua Grounds were a blazing glory of light Thursday night The grounds were a speckled mottled array of joy and contentment. These hot evenings with the hot, sultry, muggy atmosphere making the perspiration trickle down your face the most glorious of times are to be had under the cool lullaloying trees. The moon is out in all her splendor these nights and is an inspiration to look at. With the fine program for the many nature lovers to attend there will be one solid round of satisfaction and contentment. Nothing more soothing to the tired, overworked system can be found.

THE STAGE

The Princess

Jero Geronopskie, the young musician who was mentioned in the Age last night made his appearance in the princess Theatre and scored a distinct hit.

The young man was playing on the street corner and the manager of the theatre upon passing heard him play and at once engaged him to appear. He possesses wonderful ability both as a player and a trick violinist.

Mr. Geronopskie is a Hungarian and hails from Millersburg.

SHOOTS SUPPOSED LOVER

Woman In Cincinnati Suburb Then Ends Life With Acid.

Cincinnati, O., July 30.—A double tragedy was enacted in Bellevue, Ky., a suburb of this city, when Mrs. John Mullarkey, 28, shot and killed Edward Axline, 30., and died later as a result of self-administered poison.

Mrs. Mullarkey, who was the wife of a well known resident of the suburb and mother of two children, had been seen in company frequently with Axline in the last few months. What led to the tragedy may never be known.

PHOEBE:
There's nothing like bread made from Gold Medal Flour. DEBORAH.

BUY FOR CASH
—AND—
Save Money

We quote a few prices that may interest you:

Fresh eggs per doz.	22c
Hams, best grade, per pound	15c
Bacon per pound	18c
Dry Salt Meat, per pound	15c
Best Cheese	18c
New Potatoes, per peck	25c
Cabbage	3c
Navy Beans	5c
All 20 cent Coffees	19c
Young Hyson, Gun Powder, Eng. Breakfast and Japan Teas, one-fourth pound	10c
25 lb. Sack Sugar	$1.35
All 10 cent Breakfast Foods, 9c or 3 for	25c
15c Can Salmon	10c
One-Half pound Breakfast Cocoa	20c
Star Crackers	8c
A good Rice	5c
Soaps, 8 cakes for	25c
Scrap Tobaccos, 6 for	25c
Washing Powders, 6 for	25c
Washing Soda in bulk, 10 lbs for	25c
Try our Minnesota Spring Wheat Flour	95c

Remember we deliver any amount to any part of the city.
Call us over either phone.

Coshocton Grocery Co.
Corner Main and Sixth Streets

ONE VOTE

This coupon, when neatly cut out, name and address and District properly filled in and brought or sent to the contest department of The Daily Age will count as one vote.

The Age's $2,000 Contest

For Miss (or Mrs).....

Address.....

District No.....

Not Good After August 6th

DISTRICT NO. 1.

At least two of the prizes to go to this district.

Mrs. Iva Marshall, 1520 Chestnut-st	5,129
Miss Anna Schaich, 1403 Orchard-st	4,841
Miss Lillian Knoff, John-st	4,321
Miss Audrey Barcroft, Cambridge Rd	3,929
Miss Mary M. Miller, Elm-st	4,092
Miss Mary Berleen, Cambridge Rd	3,196
Miss Norma Rose, E. Chestnut-st	3,401
Mrs. Effie West 948 E. Orange-st	3,821
Miss Lizzie Lewis E. Main-st	3,245
Miss Carrie West, Elm-st	3,026
Miss Henrietta Clark, S. 8th-st	3,098
Miss Rebecca Kirk, South Ninst	2,266
Miss Nora Wiggins, S. 11-st	3,257
Miss Helen Tedball, Cambridge Rd	3,224
Miss Mary Fisher, Cor. Walnut and Burt-ave	2,859
Miss Hazel Lane, 735 Vine-st	2,235
Miss Leone Raymer, 814 Chestnut-st	2,640
Mrs. Gephart, 1015 E. Main-st	1,561

DISYRICT NO. 2

At least two of the prizes to go to this district.

Miss Nelle Hay, S. Lawn Ave	7,767
Mrs. Flora Webb, 525 Locust-st	5,034
Miss Mary Johnson, S. 4th-st	4,730
Miss Bernice Keagy, S. Lawn	3,560
Miss Teresa Brucken, Locust-st	3,544
Miss Blanch Overholt, Vine-st	3,554
Miss Hazel Bower, S. 2nd-st	3,455
Miss Marcella Bordenkircher, S. Lawn	4,366
Miss Bessie Wheeler, N. 4-st	3,653
Miss Nell Dockenwaddle, S. 4th-st	3,426
Miss Marie Crane, S. Lawn	3,757
Miss Nora Hall, Orchard-st	3,458
Miss Clela Johnson, Main-st	3,645
Miss Ione Glass, S. 5th-st	3,631
Miss Goldie Houston, Walnut and 7th-sts	3,540
Miss Helen Lamberson, Main st	2,736
Miss Edith McDonald, S. 3rd-st	2,667
Miss Florence Hartsoch, 719 S 7th-st	3,255
Miss Gertrude Poole, 424 Sycamore-st	2,094
Miss Minnie Keen, 7th-st	2,543

DISTRICT NO. 3

At least two of the prizes to go to this district

Miss Blanch McConnell, Trinway R. F. D.	5,482
Miss Fern Grace Coshocton R. F. D. 6	4,208
Mrs. L. J. Graham, Cooperdale	3,586
Miss Lelia Johason, Coshocton R. F. D. 6	3,476
Miss Maggie Miller, Tunnel Hill R. F. D.	3,502
Miss Flossie Bible, Roscoe	3,325
Miss Luella McCann, West Carliste	3,140
Miss Etta Fortune, Roscoe	3,157
Miss Nora Foster, Warsaw R. F. D. 2	3,184
Miss Esther Bell, Trinway, R2	3,168
Miss Mary Metz, West Bedfor	3,011
Miss Tuila Litten, West Bedford	3,154
Miss Ada Mowery, West Bedford	3,459
Miss Lulu McCluggage, Trinway R. F. D.	3,117
Miss Katie Dunmead, Adams Mills	3,014
Miss Rachel Smith, Trinway R. F. D.	2,699
Miss Fern Chaney, Trinway RF. D.	2,959
Miss Mary Landis, Warsaw RF. D.	3,368
Miss Ethel Skinner, Adams Mills	2,699
Miss Zelma Howell, Dresden R. F. D.	2,518
Miss Hazel Taylor, Conesville	2,961
Mrs. O. C. Chaney, West Carisle	2,675
Miss Bernice Magruder, Frazeysburg R. F. D.	2,981
Mrs. G. F. Smith, Trinway RD	1,756
Mrs. James Vickers, Adams Mills	1,311

DISTRICT NO. 4

At least two of the prizes to go to this district.

Miss Laura Beeks, Newcomerstown R. F. D. 3	4,382
Miss Carrie Burgess, Coshocton R. F. D. 4	4,097
Miss Mary Askrens, Conesville R. F. D. 2	3,502
Miss Margaret B. McCoy, Coshocton R. F. D 5	3,596
Miss Sadie Felver, Isleta	3,785
Miss Agnes Clark, Conesville	3,422
Miss Gladys Wilcox Conesville	3,868
Miss Dessa Shook, W Lafayette	3,627
Miss Mae Mills, Conesville	3,305
Miss Helen Valentine, Keene Rd	3,521
Miss Mary Wright, Coshocton R. F. D. 5	3,781
Miss Ruth Shaffer, Coshocton R. F. D. 1	3,163
Miss Capitola Duling, Coshocton R. F. D. 4	3,833
Miss Clara Brown, Isleta	3,011
Miss Della Wright, Conevsille	3,026
Miss Marie Bassett, Plainfield	3,138
Miss Ruth Franklin, Coshocton F. D. 4	2,694
Mrs. F. Fowler, Coshocton RR. F. D. 4	2,678
Miss Grace Miller, Conesville R. F. D.	2,916
Miss Selma Dawson, Coshocton R. F. D. 5	2,543
Miss Florence Ridgeway, Conesville	2,682
Miss Emma Hahn, Coshocton R. F. D. 4	2,377
Miss Ethel Hart, Isleta	2,375
Miss Edna Fountain, Conesville	2,841
Miss Hazel Familton, W. Lafayette	1,819

DISTRICT NO. 5

At least two of the prizes to go to this district.

Miss Goldia Speckman, Warsaw	8,277
Miss Nellie Underwood, Nellie	8,095
Mrs. Mollie Marquand, Warsaw	5,747
Miss Ethel Thorn, Blissfield	5,281
Miss Lulu Williams, Walhondw	4,167
Miss Bertha Bible, Warsaw	4,086
Miss Lulu Rahn, Tiverton	4,581
Miss Nellie Foster, Nellie	4,126
Miss Lola Finly, Clark	3,958
Miss Esta Williamson, Blissfi	3,933
Miss Mattie McNeal, Spring Mountain	3,915
Miss Belvia Barnes, Nellie R 11	4,068
Miss Minnie McFarland, Walhonding	3,909
Miss Carrie Winslow, Tiverton	4,030
Miss Viola Richard, New Castle	3,738
Miss Ruth Wheeler, Nellie	3,864
Miss Bessie McNeal, Blissfield	4,162
Miss Iva Griffith, Warsaw	3,735
Miss Bernice Fox, Helmick	3,640
Miss Birdie Heft, Nellie	3,598
Miss Mary Hagans, Nellie	3,485
Miss Anna Stewart, New Castle	4,225
Miss Rose Draper, Tiverton	3,466
Miss Zona Cullison, New Guilford	3,149
Miss Wilma Matthews, Tunnel Hill R. F. D.	3,127
Miss Mary Lapp, Walhonding	3,497
Miss Mabel Berry, New Castle	3,428
Miss Sophia Kirch, Tiverton	3,038
Miss Estella Myers, Blissfield	3,991
Miss Esther Given, Mohawk Village	2,974
Miss Elizabeth Dillion, New Castle	3,323
Mrs. James Parker, Walhonding	3,129
Miss Ethel Gamertsfelder, Nellie	2,515
Miss Emma McVey, Walhonding	3,125
Miss Nellie Cochran, Warsaw	2,328

DISTRICT No. 6

At least two of the prizes to go to this district.

Miss Bessie Suntheimer, Fresno	4,886
Miss Clara Stingel, Coshocton R. F. D. 1	4,323
Miss Bessie Boyd, Fresno	4,233
Miss Edith Todd, Fresno, R. 2	4,219
Miss Bertha Norman, Fresno F. 2	3,778
Miss Ethel Ling, Keene	3,511
Miss Sadie Schumacher, Fresno R. F. D. 4	3,926
Miss Bertha McFarland, Fresno R. F. D. 2	3,862
Miss Bernice Hamilton Fresno R. F. D. 2	4,064
Miss Margarct Park, Fresno R. 2	3,765
Miss Helen Grile, Fresno, R. F. D. 4	3,729
Miss Mary King, Fresno R.	3,501
Miss Sarah J. Miller, Fresno R. F. D. 2	1,000

A CLEAN HEAD MEANS A COOL HEAD

Good Things to Know in Warm Weather

Better to know what will make the head clean and cool.
Only one answer.
Parisian Sage
You've heard of it of course
You knew it was the only real dandruff germ killer worth while.
You knew C. E. Anderson guarantees it to stop dandruff, falling hair and itching scalp in two weeks or money back.
That this wonderful hair rejuvenator, Parisian Sage, turns harsh, faded lusterless hair into silky, beautiful lustrous hair in a few days.
You know that it is extensively used by women of refinement.
But you didn't know that it would keep the scalp nice and cool in summer.
Well, now you know it, so get a large bottle and if you aren't satisfied get your money back.—50 cents at C. E. Anderson's.
Leading druggists everywhere in America now sell Parisian Sage, and for your own good always remember that the girl with the Auburn hair is on every package. Made in America by Giroux Mfg. Co., Buffalo, N. Y.

MECHANICAL DRAUGHTING Also perfect inventors' ideas and suggestions, etc
All work strictly confidential
A. J. SHRAKE
395 Citizens phone Coshocton, O.

Gas Porch Light

We are showing the only gas porch light on the market that is absolutely guaranteed not to blow out.

The Coshocton Gas Company
603 Main Street.

—SEE—
Glenn O. Boyd
FOR FIRE
INSURANCE
Office, Hunt Building
Phones—Citizens 542. Bell 399

The Most Delicious
ICE CREAM SODA
IN TOWN!

Come in and let us mix for YOU the most delightful and refreshing soda you EVER tasted. We have all the regular and fruit juice flavors; but OUR Chocolate and "Anderson's Tonic" are simply wonders for getting and HOLDING customers. Our sodas are just as pure and wholesome as delicious and only 5c a glass.

C. E. Anderson's
Drug And Book Store.

THE BAKER HERBIG ROYER CO.
—For—
RELIABLE INSURANCE
Plate Glass, Accident, Liability, Life and Fire.
Over Smith's Drug Store

GOLD MEDAL FLOUR

NewspaperARCHIVE® NewspaperARCHIVE®

Will Make Some One Happy—Why Not You?

N DAILY AGE

Weather
Thundershowers
Same temperature

CTON OHIO JULY 31, 1909 SATURDAY TWO CENTS

GET IT BUT DO NOT FORGET IT

Age Want Ads will get you what you're looking for

TRY ONE!

WANT COLUMN RATE

Twenty-four words or less six consecutive times or less 25 cents. One cent each word additional. Cash with order without exception.

If desired answers to advertisements may be addressed care of The Age.

Free Messenger Service

The Age furnishes free messenger service to city want column patrons. Call either phone, No. 182.

WANTED

WANTED—Capable salesmen tocover Ohio; high commission with weekly expenses advanced. Permanent position to right man. Non-Intoxicating Beverage Co., Cincinnati, Ohio.

WANTED—Six good girls. Steady work. Beach Leather Co.

WANTED—First class pressman to take charge of printing department for Novelty Works. Address Up-to-Date Advertising Co., Canisteo, N. Y.

WANTED—Received car of Studabaker buggies, car of Columbus and Webber wagons, large stock mowers, loaders, rakes, spreakers. Also 4 second traction engines, 2 steam hay presses, 2 threshers. M. A. Van Kannel. Both Phones.

WANTED—2 or 3 furnished rooms for light housekeeping centrally located. State price. No. 48 in care of the Age.

WANTED—Girl for general housework; good wages and permanent place for competent girl. Mrs James McClure, 723 Main-st Citizens phone A-261.

GOOD JOBS FOR MEN—Government Needs Postoffice Clerks, Carriers, and Railway Mail Clerks. Salary $600 to $1600.

Why don't you work for Uncle Sam? Eight thousand positions are to be filled. The pay is large; the hours short; you get a vacation, with pay, every year, and no lay-offs at any time.

The government wants men over 18 years old with only common every day education to take examinations in this vicinity, on Nov. 17, for positions mentioned above, and the Government Civil service instructors, with their expert knowledge of the examination can prepare any man to pass in a few weeks.

Any reader of The Age who wishes to work for Uncle Sam can get complete free information how to prepare for the Civil Service examinations, by writing the Government Civil Service Instructors, Dept 230, Rochester, N. Y. 29-a5-12-19

WANTED—Traveling salesman. Inquire of 441 Chestnut-st or write to Box 23, Coshocton, O.

WANTED—Everybody to know that Wm. Suete has plenty of fresh country buttter and eggs. Also plenty of new home grown potatoes. Wm. Suete N. 3rd-st.

FOR SALE—Aultman & Taylor threshing machine has been used three seasons. Is in first class condition. Will sell at a bargain. Thos. Lewis, Route 3, Coshocton, O.

FOR SALE—Well built sorrel mare, weight 1050, with good mare colt alongside. Call 802 Cits. phone. Wm Coffman, Warsaw, O. 30-6

FOR SALE—Two lots corner of 11th and Vine-sts., and one adjourning in Hamilton addition. Good location price cheap. Inquire of W. A. Conner, 1401 E. Chestnut-st. Bell Phone 753. 30-6

WANTED—Good farm hands to work our claims in South Dakota Transportation paid. Inquire of Carl Richards Walter Hagans, Okla Slaughter or Paul Stickrath.

WANTED—A good farm near Coshocton on Main road. Give price and brief description of same. Address W. A. McFarland.

WANTED—Girl for general housework. One who will live at home preferred. Apply to Mrs. Caldwell.

WANTED—Girl for general housework. Inquire Cit. phone 121-A; 725 Elm-st.

WANTED—Everyone to know that John D. Young has taken a position in the Shepler & Frederick barber shop, 530 Main-st.

WANTED—Everyone to attend the social at 4th and Main sts. Tuesday evening. Ladies League of Church of Christ.

FOR SALE

FOR SALE—Second hand linoleum and carpet in good condition. See M. A. McConnell, assignee at Longwill's store.

FOR SALE—Or rent 8-room house on South Ninth-st; all modern, including furnace, gas, bath, hard and soft water. Cit. phone 153, or 304 South Fourthst. 30-6

FOR SALE—42 high class Delaine and B type Merino Rams at very reasonable prices selections can be made for fall delivery. J. L. Sicker & Son, R F D 4

FOR SALE—6 year old bay horse, weight about 100 lbs. also good runabout and harness, cheap if sold at once. Inquire 501 North Eighth-st.

FOR SALE—Growing trees of celebrated Illinios "Missing Link" winter apple. Also exhibit fruit year old in perfect condition. M. C. McCann, Roscoe, Ohio.

FOR SALE—Farm of 38 1-2 acres, good land and fair buildings, 1 1-4 miles from Layland. Cheap if sold soon. John Lonnon, Layland, R. F. D. One.

FOR SALE

FOR SALE—Baby jumper. Practically as good as new. Inquire at 643 Walnut-st.

FOR SALE—Several good farms, ranging from 77 to 314 acres. Several good houses in Coshocton. Two good hotels, one a leading hotel of Coshocton; one a leading hotel of Warsaw. Address W. A. McFarland, Coshocton, O.

FOR SALE—Or rent. 4-room house at Pleasant Valley. Inquire at 626 South Seventh-st, Coshocton. 29-6

The Third Street Cash Grocery

Wm. Seute, Prop.

Bacon per lb	17c
Hams, per lb	15c
Pickled Pork, per lb	15c
Pure Lard, per lb	15c
Cream Cheese, per lb	18c
Bologna, per lb	10c
Fresh Butter and Eggs	23c
Corn, Peas, Tomatoes 3 cans,	25c
Good Peaches, per can	15c
Shreded Coconut per box	8c
Good Bulk Coffee, per lb	12 1-2c
Crackers, per box	8c
Indian Corn Flake	9c
Toasted Corn Flake	9c
Post Toasties	10c
Cream of Wheat	14c
Grape Nuts	13c
Sweet and Sour Pickles, doz	5c
Young Hyson and Gunpowder Tea, per one-fourth pound	10c
Young Hyson and Gunpowder Tea, per pound	35c
Soup and Red Kidney Beans per pound	5c
Sugar per sack	$1.35
Raisins, 3 boxes	25c
Swift's Pride, Star and Lenox Soaps, 8 cakes	25c
Ball's Mason Fruit Jars	45c
One-half gal. Mason Fruit Jars	70c
Tin Cans	35c
Shoe Polish	8c
Handkerchiefs	3c
Children's and Men's Hats, one-half off	
Men's 50c Shirts	40c
Men's Work Socks	4c and 8c
Ladies Hose	9c
Shoes, 15 per cent. off	
Good Hand-Made, Long Filler Stogies	$1.00
Tobacco, all kinds Scraps, 6 for	25c
Sun Shine (to introduce it) 7 for 25 cents	

To farmers I say bring in your fresh butter and eggs, lard, smoked meats, poultry, potatoes and receive highest market prices.

WM. SEUTE

WHOLESALER AND RETAILER

FOR RENT

FOR RENT—New 6 room house in Linden addition. Inquire of Milton F. Baringer at fair grounds

FOR SALE—Sound bay pony, 800 lbs.; price $75. Also saddle and set of harness. W. R. Pomerene, 226 North Fourth-st.

FOR RENT—Barn, good slate roof, mow room for 3 tons hay; 3 good stalls; closed shed for buggy or wagon. Apply Theo. Agnew.

FOR RENT—4 rooms and bath also 6 room house on Adams-st, gas and water. Inquire 222 North Sixth-st., or Compton's music store. Citizens phone 220. 30-6

FOR RENT—12x16 tent with double roof, and 12 cots would be suitable for Chautauqua. Cots 50c each; and tent $3 during Chautauqua. See Ed Jacobs, City.

FOR RENT—For light housekeeping, two furnished rooms with private bath room. Second floor. Nobody with children wanted. Inquire mornings. 222 South Lawn-ave., Bell phone No. 5.

FOR RENT—Or sale — Houses of 4 rooms and larger; prices reasonable to rent or sell, will consider vacant lot in exchange. Call at 220 South Eighth-st. Cit. phone 342-4 21-6

FOR RENT—Unfurnished rooms for light housekeeping, with gas. Good location. Rent reasonable. Inquire at 232 South Fourth-st.

FOR RENT—6 room house at 1207 Kenilworth. Modern improvements, newly papered and painted. Gas furnace. Inquire Adam Alleshouse, Cit. 612 or 1267 Kenilworth-ave.

FOUND AND LOST

LOST—Brown Scotch collie dog Saturday night. Call Bell one on 104 26-6

LOST—Or strayed on July 4th, one black Berkshire sow. Finder please notify J. H. Moser, Spring Mountain, Ohio.

MISCELLANEOUS

NOTICE—I'm trying not to annoy you, but please give me your Fountain store votes. Francis Denman, Cit. phone B-176. 26-6

NOTICE—Boarding and lodging by the week; or meals without boarding or lodging. Call at 129. South Seventh-st., just off of Main-st., J. S. Campbell.

EXAMINERS MAKE REPORT

Find That Tipton Bank Shortage Will Exceed $105,000.

Washington, July 30.—The comptroller of the currency received a telegram from Special Examiner Weir at Tipton, Ind., saying that his examination so far has revealed a shortage of $105,000 in the cash and other items of the First National bank, due to Assitant Cashier Marker's defalcation. The examination, he says, is not completed, and the shortage may run a good deal higher than the figures he gives.

Phone your news to The Age.

TODAY'S MARKET

Corrected Daily by J. I. M. Private Wire.

PITTSBURG LIVESTOCK

PITTSBURG, July 30—
Cattle receipts light stead
Prime and extra 6.40@6.
Common and fair 3@5.50
Veal 6@8.50
Hogs light, lower
Heavy 7.95@8
Prime medium 8.30@8.50
Common and roughs 6@7
Pigs 7.60
Sheep and lambs steady
Prime wethers 5.05@5.15
Good mixed 4.75@4.90
Prime mixed ewes and @4.50

CHICAGO LIVE STOCK

CHICAGO, July 30—
Hogs 10,000
Cattle 15,000
Hogs opened 5c higher
Mixed 7.15@7.75
Heavy 7.40@7.85
Rough 7.05@7.30
Light 7.15@7.70
Cattle sheep steady

CLEVELAND LIVE ST

CLEVELAND, July 30—
Cattle slow, 625
Sheep lambs 2 loads slow
Calves 4; steady 850
Hogs 7.50; 30 cents higher
Medium 7.90@8
Yorkers 7.80@7.90
Pigs and light 7.50@7.65

TOLEDO GRAIN

TOLEDO, July 30—
Cloverseed 6.70
Alsike 7.90
Alsike 7.90
Timothy 2
Rye 76

CHICAGO GRAIN

CHICAGO, July 30—
Wheat July 1.07 1-2
Corn 70
Oats 42 1-8

LOCAL GRAIN MARKET.

(Corrected by Hanley Milling Co.)

Wheat	1 00
Corn	75
Oats	50
Meal, unbolted	1 80
Meal, yellow bolted, 10 lbs.	25
Bran	1 50
Middlings	1 50
Chop	1 80
Salt per bbl	1 10
Rye	80
Flour per lb	7 20
Flour per 1-4 bbl	1 80
Flour 1-8 zzl	90
Cracked Corn	1 80
Screenings	1 50

PRODUCE

(Corrected by Snyder Grocery Co.)

Purchasing Prices

Butter	18
Beans per bu	3.00
Old Chickens	10
Spring Chickens	15
Potatoes	1 10
Eggs	20
Lard	13

Retail Prices

Beans, per lb.	07
Butter	23
Lard	16
Onions per bu	1.00
Potatoes	1 20
Old Chickens	14
Spring Chickens	18
Eggs	24
Honey, per lb.	20

REUNION OF THE MILLERS

A marriage license was granted Friday to Harry A. Miller, aged 24, an iron worker of Steubenville and Miss Mamie C. Miller of Roscoe. The marriage is to be performed by Rev. Miller of Steubenville.

BASEBALL

AMERICAN LEAGUE.

AT PHILADELPHIA—

		R.	H.	E.
Philadelphia	0 0 0 1 0 0 1 0 0	2	9	0
Cleveland	0 0 0 0 0 0 0 0 1	1	7	0

Batteries—Morgan and Thomas, Berger, Sutton and Bemis.

Second Game:

		R.	H.	E.
Philadelphia	1 1 0 3 2 2 0 0 *	9	14	2
Cleveland	1 0 0 1 0 0 0 0 2	4	6	2

Batteries — Coombs and Thomas; Rhodes and Easterly.

AT WASHINGTON—

		R.	H.	E.
Washington	0 0 1 0 1 0 0 0 1	3	10	2
Chicago	0 1 0 0 0 0 0 1 0	2	6	4

Batteries—Johnson and Street; Burns and Owens

Second Game:

		R.	H.	E.
Washington	0 0 0 0 0 0 0 0 1	1	5	1
Chicago	0 0 0 0 0 2 0 0 0	2	5	0

Batteries—Oberlin, Ohl and Street and Lakeship, Smith and Sullivan

AT BOSTON—

		R.	H.	E.
St. Louis	2 1 2 0 0 0 0 1 0	8	11	4
Boston	0 0 0 0 1 1 1 0 0	3	7	3

Batteries—Bailey and Criger, Wolter Harger and Donohue.

AT NEW YORK—

		R.	H.	E.
Detroit	0 0 0 0 0 0 1 0 1	2	6	3
New York	2 0 3 4 1 1 0 0 *	11	10	2

Batteries — Beckendorf and Schmidt; Doyle and Sweeney.

CLUBS	W.	L.	P.C.	CLUBS	W.	L.	P.C.
Det'it	59	32	.649	Chica...	43	45	[illegible]
Phila...	54	27	.597	N. Y...	41	49	.456
Bost...	52	42	.553	St. L.	39	50	.438
Cleve.	48	42	.533	Wash..	25	64	.289

NATIONAL LEAGUE.

AT PITTSBURG

		R.	H.	E.
Pittsburg	0 0 0 1 0 0 3 0 *	4	9	2
Philadelphia	0 0 0 2 1 0 0 0 0	3	7	0

Batteries—Philippi, Brandom, Leever and Gibson, Moren, McQuillen and Dooin

AT ST. LOUIS—

		R.	H.	E.
St. Louis	1 0 0 0 0 1 1 0 0	3	10	2
Chicago	3 0 2 0 0 0 1 0 0	6	8	1

Batteries — Beebe and Phelps; Brown and Archer.

CLUBS	W.	L.	P.C.	CLUBS	W.	L.	P.C.
Pitts...	63	24	.724	Phila...	39	47	.453
Chica..	56	29	.659	St. L...	35	49	.417
N. Y...	50	34	.595	Brook..	32	55	.368
Cin'ti..	44	44	.500	Bost...	15	62	.287

AMERICAN ASSOCIATION.

AT INDIANAPOLIS 2, Minneapolis 1.
AT LOUISVILLE 4, Kansas City 3.
AT COLUMBUS 10, Milwaukee 5.

CLUBS	W.	L.	P.C.	CLUBS	W.	L.	P.C.
Minne..	56	47	.544	St. P...	48	50	.490
[illegible]	55	48	.534	Toledo.	47	52	.475
[illegible]	51	49	.524	K. C...	46	52	.469
[illegible]	52	51	.505	Lou'lle..	47	56	.456

LIGHTNING STUNNED WOMAN, BROKE COLT'S LEG AND SINGED CAT

Mrs. Robert Dewitt, who resides on the Winfield Miller farm three miles northwest of Coshocton, was knocked unconscious by a bolt of lightning Friday afternoon about 3 o'clock while she was working in a summer kitchen a few yards from the house. For a time her condition was considered serious but she rallied from the shock and it is thought that no permanent injuries will result. A colt, about 5 weeks old, which was out in the yard nearby broke its leg in some manner at the time the lightning struck and had to be killed. It was valued at about $775.. A cat, which was in the summer kitchen with Mrs. Dewitt, had its hair singed by the electricity.

The lightning struck a tree which stands about three feet from the out-kitchen. The bolt ran down the tree until a few feet from the ground when it leaped over onto the building and tore a lot of weatherboarding off. Mrs Dewitt was rendered senseless but soon recovered. She suffered with a headache for several hours but seems to have entirely recovered from the shock now. It is not known just how the colt's leg was broken but it is supposed that the flash of lightning running down the tree frightened it so badly that it gave a sudden lunge breaking one of the bones.

STRONG SENTENCES IN GOV. HOCH'S ADDRESS

"What we need is more religion in our patriotism and more patriotism in our religion."

"The difference in the characteristics of the states of the union should be one of the important things taught in the public schools."

"It looks as if before very long our chief western city will be Boston."

"Christopher Columbus would n't have amounted to much if he couldn't have discovered a country as big as America."

"Kansas is the rich, juicy meat in the national sandwich"

"The story of Kansas without prohibition would be like Hamlet with Hamlet left out."

"The greatest temperance society now is the business world

"If you want to succeed in legitimate business, young take my advice. Let alone."

The diamond Fi[illegible]e is coming when admission fees [illegible]table of being no doubt many [illegible] will be made ing Chautauqua wi[illegible]vernment.

POLICE QUELL RACE RIOT IN CINCINNATI

Cincinnati, O., July 30.—After stabbing Mrs. Benjamin Winer, a negro whose name is said to be O'Neal was chased by an angry mob of more than 50 white persons. O'Neal downed several of his would-be captors and made his escape.

The affair, which rapidly developed the proportions of a race riot, occurred in West Sixth street, in the down-town district. After stabbing the woman, who interfered because he had slapped his little daughter, O'Neal was set upon by the crowd, which threatened to lynch him. Brandishing an ugly looking knife, the negro held his pursuers at bay and escaped.

Other negroes in the vicinity came to O'Neal's assistance during the trouble, and police reserves were rushed to the scene and they succeeded in restoring order.

Phone your news to The Age.

Glass Plant To [illegible]

[illegible] Two of our [illegible]ood umpires refused [illegible] and Coshocton [illegible] her medicine good na[illegible]

Play at Gnaden Saturday

Coshocton with Church in the box will play at Gnaden Saturday. The game will be a rouser and more than one automobile will bowl to the scene to root the local boys through to a victory.

Lawyers Quit Work

The lawyers "struck" Friday at noon for their annual summer vacation. Many of them are planning trips to the watering places and some will spend the time in Coshocton under the shade of their trees

The Vickers Account File Co., $25,000 capital, has been organized at Newcomerst wn and will erect a factory there. E. J. Vickers is its

The East Ohio U. B. conference will open Sept. 15 at Strasburg. Bishop Bell and Bishop Mills will be present.

Rubber Stamps and Stencils at The Age office.

GETTING PLENTY OF SIGNERS

Mayor Hamilton has on his nomination papers, a form through which all candidates for office must go by a newly passed law, about 24 or 25 names of prominent members of his party naming him as Republican nominee for mayor of Coshocton. He must have 2 per cent of all the votes in the city but the number he has is far above this.

Fire Extinguishers

Chief Fink is installing fire extinguishers in the Frances Donahue building on Main-st.

New Mascot

Wm. Quinlan will join the Bull Dogs as mascot in the near future.

Sick List

Mrs. George Cotter of Chestnut st is ill.

Receiver Named For Plaster Co

On petition of S. B. Dawson, a stockholder and alleging that the firm is insolvent, Judge Nicholas Friday morning appointed Capt. J. M. Compton receiver of the Coshocton Wall Plaster Co., whose factory is at the head of North Fourth-st. Of the $10,000 capital stock $5700 has been paid in. The business will be closed out.

Judge Nicholas dismissed school Friday morning the Aug. 16 as the lawyers take their annual picnic in celebration of which several have indulged in a hair cut. He went over the docket, with the following results:

Spicer vs West Lafayette Mfg. Co. defendant leave to plead by Sept. 1

Adams vs Rounson, dismissed

Frew vs Penna. Ry. Co., defendant to answer by Sept. 1

Leggett vs Miller, judgment by default; $820.26 with interest at 7 per cent; $187[illegible] interest at 8 per cent, foreclosure and sale.

Ohio ex rel Dock vs Randles, motion to dismiss sustained (tax map case)

Hudel vs Coshocton Machine Co. time extended referee.

Ricketts vs Kissner, defendant to answer by Sept. 1.

Patterson Supply Co vs Siegrist & Murray, defd. to answer by Sept. 1

Maxwell vs Scovill, dismissed at plaintiff's cost

Smith vs Penna Ry Co security for costs.

Court was not adjourned

Chief Lightell's Resignation Accepted

The board of public safety met Thursday night and accepted Frank Lightell's resignation as chief of the Volunteer Firemen. For his excellent service these many years Mr Lightell was given a hearty, unanimous vote of thanks by the board. The passing of Mr. Lightell also saw the going of the board, Louis Breidel is the oldest man on the board having been in the service for the past five years; James Preston stood next having served four years. The fire station, with horses and wagon equipment was the dream which they both worked and planned for, for many years and which was realized not so very long ago. Fred Timmons and Wm. Tash have also served for the past two years and helped to handle matters for the city's welfare. The board is also responsible for an all-night man at the police station and the new police call system which is proving such a great success.

A Poor Weak Woman

As she is termed, will endure bravely and patiently agonies which a strong man would give way under. The fact is women are more patient than they ought to be under such troubles.

Every woman ought to know that she may obtain the most experienced medical advice *free of charge* and in *absolute confidence* and privacy by writing to the World's Dispensary Medical Association, R. V. Pierce, M. D., President, Buffalo, N. Y. Dr. Pierce has been chief consulting physician of the Invalids' Hotel and Surgical Institute, of Buffalo, N. Y., for many years and has had a wider practical experience in the treatment of women's diseases than any other physician in this country. His medicines are world-famous for their astonishing efficacy.

The most perfect remedy ever devised for weak and delicate women is Dr. Pierce's Favorite Prescription.

IT MAKES WEAK WOMEN STRONG, SICK WOMEN WELL.

The many and varied symptoms of woman's peculiar ailments are fully set forth in Plain English in the People's Medical Adviser (1008 pages), a newly revised and up-to-date Edition of which, cloth-bound, will be mailed *free* on receipt of 31 one-cent stamps to pay cost of mailing *only*. Address as above.

GREATER TNAN EVER

Ladies' Summer Gloves and Corsets

Ladies Corsets	25c
25c Ladies Gloves	19c
50c Ladies Gloves	35c
89c Ladies Gloves	59c

These prices surely will move this lot of gloves in a hurry. Get busy and get your share Come and examine them; you will see at a glance they are bargains.

OUR GOODS GUARANTEED TO BE THE BEST

$5 Ball Bearing Lawn Mowers	$3.89
$3 25 Lawn Mowers	$2.49
Best tin cans doz	35c
Mason's Pint Jars, doz	45c
Mason's quart Jars, doz	50c
Mason's 1-2 gal. Jars, doz	65c
2 sticks Best Sealing Wax	5c
Large glass lemon squeezer	5c
19c extra heavy Jar Rubbers 3 dozen	25c
7c Heavy Jar Rubbers 4 dozen	25c
5c Jar Rubbers, 6 doz	25c
Best Jelly Glasses, dozen	15 and 17 cts
$2.98 Hammocks	$2 49
50c Men's Work Shirts	39c
49c Galv. Wash Tubs	43c
60c Galv. Wash Tubs	50c
75c Galv. Wash Tubs	69c
Croquet Set	65c
50c Men's Balbriggan Underwear	39c
Large Earthen Water Pitchers	10c
Drinking Glasses, dozen	25c
3-5c boxes Best Matches	10c
Large Tin Wash Boiler	50c
8 cakes Lenox or Star Soap	25c
Table Oil Cloth, yard	15c
Fly Proof Window Screens	19c
Ice Cream Freezers	$1.49
$1.79 Ice Cream Freezers	$1.59
$2 25 Ice Cream Freezers	$1.98
$1.79 Velvet Rugs	$1.29
White Cups and Saucers set	30c
7 in. White Dinner Plates	30c
Knives and Forks, set	48c up

Great saving buying at the

New York Racket Store

J. B. Renfrew

NewspaperARCHIVE® NewspaperARCHIVE®

ONLY THREE MORE DAYS FOR EXTRA VOTE OFFER

OPPORTUNITY WEEK OF THE GREAT CONTEST CLOSES NEXT SATURDAY NIGHT AND CANDIDATES WHO HAVE AS YET NOT SECURED THE FIVE SIX MONTHS SUBSCRIPTIONS SHOULD PUT FORTH THEIR BEST EFFORTS FOR THE NEXT THREE DAYS. OFFER CLOSES AT 10 O'CLOCK P M. MONDAY.—MISS GOLDIA SPECKMAN TAKES THE LEAD TODAY

Only three more days remain in Opportunity week, and candidates should make the most of them in order to secure at least one of the EXTRA coupons for 2,000 votes. Next Monday is the last day of this special vote offer. Each candidate who has secured five six month's subscriptions between the date of Friday, July 23, and Monday, August 2, at 10 o'clock p. m. will be entitled to 2,000 EXTRA votes. Yearly subscriptions will count as two for six months on this offer and seven subscriptions to The Weekly will constitute one set. The special inducement is for ten days only and will positively close on Monday night at 10 o'clock.

Those who do not have the necessary five six month's subscriptions to get the extra votes will lose the opportunity of the race. Subscriptions to apply on this offer sent in from the four outside districts that are mailed on Monday, August 2 before 10 o'clock p. m. will count and the extra votes will be allowed on same. This gives the candidates in the outside districts the same length of time in which to take advantage of this grand opportunity as those in the city.

Six Contests Under One Head

There are really six contests under one head. Special 13 yds. for... **$1**

36 in. unbleached muslin, fine thread and heavy quality for household use. Special 20 yds. for..... **$1**

Heavy Crash

Unbleached crash, extra heavy weight, full width, 10c value. Special, 3 yds. for..... **25c**

Gingham Apron

Made of good quality ginghams in staple checks, bib and tie styles, value 25 and 30c. Special for Saturday only:

Tie Aprons **19c** each
Bib Aprons **21c** each

Ladies' Hose

Good quality lisle and heavy cotton hose in black, tan, red, and blue, all sizes, 15c value. Special for Saturday only, pair..... **11c**

All Parasols reduced to one-fourth off regular price.

Another lot of Children's white lace hose, 3 pairs for..... **10c**

Also

Summer Wash Dresses, Coat Suits, Separate Wash Skirts and Waists reduced to 1-4 to 1-2 off regular price.

Percales

32 in. Percales in dark colors, 10c values. Saturday, yard..... **6c**

Chautauqua Tickets For Sale Here

FOUND—A pocketbook, owner can have same by calling at the store.

Thompson McKeown Company

weather yesterday the voting in the great $2,000 contest continued as brisk as ever and many of the candidates increased their vote totals very materially.

The most noticeable change is found in the fifth district where Miss Goldia Speckman of Warsaw takes the lead of all the candidates in the great race.

In case of a tie for any of the prizes offered in this contest, the value of the prize or prizes thus tied for will be equally divided between the contestants who tie for same.

Votes are allowed to both old and new subscribers who pay in advance and on arrearages to the Coshocton Daily Age, as follows:

	Carrier	Mail
Three months	200	
Four months		150
Six months	500	300
One year	1200	900
Five years	10,000	6000
WEEKLY		
One year		150
Five years		1,500

The price of The Coshocton Daily Age is as follows:

Three months	$ 1.30	
Four months		$ 1.00
Six months	2.60	1.50
One year	5.00	3.00
As the tra[illegible]	25.00	15.00
WEEKLY		
the Siegrist gara[illegible]		$1.00
py to know that he [illegible]		5.00

and not failed for the [illegible] left he yelled: "I'm on the old and Chicago and you can't stop me advance [illegible]

Charles and Hippolyt Liewer were planning to go to Cedar Point in their Thomas six Friday but the down pour of rain has caused the trip to be postponed to either Friday or Saturday. From Cedar Point they will run to Toledo, Bowling Green, and through on the National Pike to Columbus on the return trip.

Elizabeth McNaughton, through her attorney F. E. Pomerene, began suit in common pleas Friday for the recovery of $2,085.35 and interest from Dec. 18, '07 at 6 per cent from O. H. Perry et al which she claims is due her on a judgment rendered by the common pleas court of Licking-co. to C. R. Speck from the Coshocton Sign and Novelty Co., O. H. Perry and M. W. McNaughton and which judgment was purchased by her

Only $73.24 has been paid on the claim.

Chas. McDowell who has been taking a ten days vacation trip to southern points Nashville, Tenn., included has returned to Coshocton and resumed his work as operator of the keys at W. V. tower. He was accompanied by his brother Willia McDowell.

Sick List

Elwood Kirker is ill at his home on South Sixth-st

Miss Clara McCain left for Findlay Friday morning to nurse her sister who is ill there.

Hives, eczema, itch, or salt rheum sets you crazy. Can't bear the touch of your clothing. Doan's Ointment cures the most obstinate cases. Why suffer. All druggists sell it.

Boosting The Big Excursion

Agent Webner of the Panhandle has been very active in behalf of the annual library excursion to Cedar Point Aug. 11. He has had posters displayed all the way from Newark to Dennison and from Zanesville to Mansfield. "Is everybody happy?" Everybody's going.

J. W. Bowden went to Pittsburg.

GOWAN'S PREPARATION EXTERNAL ANTISEPTIC
For Mountain or Seaside. Instant relief for Croup, Colds, Sore Throat, Sunburn, Insect Bites, Burns, Sprains, Bruises, Rheumatism, Swelling. Reduces Fever.

Central Meat Market
STRICTLY CASH
A full line of Fresh and Smoked Meats at prices to please
Mecca Hotel Building
GUS DUNFEE. Prop.
Both phones

10c A Day
will in a year amount to
$36.50
It is worth the effort to save ten cents a day and deposit in this bank.
The Peoples Banking & Trust Company.

MISS NELLIE UNDERWOOD
Nellie R 1., District 5

Miss Underwood is a very popular young lady of Bedford township, and her many friends are lending her loyal support. Miss Underwood has been first on the list of all the candidates for several days and she is today a close second. She is working hard to win one of the grand prizes offered by The Age.

CHAUTAUQUA

Continued from Page One

10. A juvenile court law that is saving many incorrigible boys and girls from jail stains and criminal careers.

11 Two cent railroad fare

12 A state wide primary election law.

13 Valuable amendments to Doan's banking laws.

And other reform measures [illegible] ly, tone [illegible] pation.

His own people appre[illegible] he was twice nomin[illegible] by acclamation. [illegible] high tribute to [illegible] ity. He is [illegible] good voi[illegible] a pl[illegible]

Bantams To Sandyville

Frank Ricketts, the chicken fancier, shipped some fancy Bantams to Sandyville, Ohio Thursday to be entered in the Fair.

Changes At The Fountain

Saturday night Misses Mary and Jessie Shannon resign their positions at the Fountain. Miss Mary Shannon's place will be taken by Miss Elizabeth Williams. Mrs. D. Haight will have charge of the suit department, where Miss Williams has been for a number of years. A cashier has not been definitely decided upon.

"My child was burned terribly about the face, neck and chest. I applied Dr. Thomas' Electric Oil. The pain ceased and the child sank into a restful sleep."—Mrs. Nancy H. Hanson, Hamburg, N. Y.

For good plumbing and prices right. See Chas. Heiman, both phones tf

NEWS FROM NEARBY TOWNS

CANAL DOVER, July 30—David Casebeer, probably the oldest person in Tuscarawas county, is dead here. He would have been 96 years of age in November next. Mr. Casebeer was born at Schoenbrun, south of New Philadelphia, and had been a resident of this county all his life. For forty years he resided in Dover township and for the past twenty-six years in this city. By thrift in farming he amassed considerable wealth and was able to give each of his seven children a farm. He was never ill a day in his life until his last illness. A second wife and four children survive.

CANTON, July 30—Apple trees of Stark county will give a crop of only ten per cent this season—the smallest crop in the history of the county. This is the conclusion gained from reports of members of the Stark County Horticultural society.

CAMBRIDGE, July 30—Prosecutor C. S. Sheppard received word from the state dairy and food commission stating that the two samples of alleged beer submitted from Al Heed's place a few days ago were found to contain 4.2 and 1-5 per cent alcohol, respectively. It has been held that above 2 per cent alcohol is intoxicating. As yet Heed had not been arrested.

Drilling in the new oil field west of town goes merrily on. The Sugarcreek Oil & Gas Company is determined to drill enough holes to determine as soon as possible the value of their leases on the farms on both sides of the Sugarcreek and Dover township line.

Three wells have been drilled and the fourth is now being sunk. The wells are shot as soon as completed and then plugged. The gas well which was struck several days ago is supplying fuel to run the engine.—Canal Dover Reporter.

Twenty-five to forty bushels of wheat to the acre is not an unusual yield for the farms in Holmes county this year. Farmers in that locality are happy at having such a big crop to sell at $1.10 a bushel.

While at his work as engineer at the Crystal mine near Massillon, John Eckstein was the victim of a very peculiar accident Wednesday Eckstein was just about to open the door of the furnace under the boilers to put a shovelful of coal on the fire, when the furnace door blew open and hit the pipe which he was smoking so violently that it drove it into his tongue. The tongue began to swell immediately and it soon became so large that he could not keep his mouth closed and he is unable to eat any solid food.

A Zanesville exchange says the mayor, clerk and reasurer of Fultonham, in Muskingum county, each get a salary of $10 per year, the marshall $12, and the health officer serves for $5 a year. The hamlet has an indebtedness of $50. There has not been an arrest or law-suit in the place for two years.

The club women of New Philadelphia, who organized and operated the public library of that city, have agreed to turn over the library and appurtenances to the Board of Education of that city. The complete transfer was necessary so that the Board could legally levy a tax for its maintenance after the council of that city had refused to do so.

Don't Stay Fat $1.00 Box Free

Free, positively free a $1.00 box of Kellogg's Safe Fat Reducer, to every sufferer from fat, just to prove that it actually reduces you to normal, does it safely, and builds up your health at the same time. Send your name and address today enclosing 10c in silver or stamps as an evidence of good faith and to help cover postage and packing, and by return mail you will receive a $1.00 package prepaid. F. J. KELLOGG, 2543 Kellogg Bldg., Battle Creek, Mich.

STORIES WORRY BRYAN

Nebraskan Says He Will Not Move Family to Texas Farm.

Chicago, July 30.—William Jennings Bryan arrived here from Bellefontaine, O., and proceeded to scotch once more the rumor that he is going to leave Nebraska and make his permanent home in Texas. "I have been annoyed by questions of this sort ever since I bought a little farm in Texas," said Mr. Bryan. "I will make a winter home there, perhaps, but positively have no intention of leaving Lincoln or Nebraska."

West Virginia Rate Case.

Charleston, W. Va., July 30.—The supreme court has granted an appeal to the state in the Coal & Coke railway 2-cent fare case, in which Judge Burdette of the Kanawha circuit court granted an injunction restraining the attorney general from enforcing the law. Judge Burdette declared the [illegible]

Universal Talcum Powder 10c.

AT THE FOUNTAIN

Mason Fruit Jars 50c a dozen.

Now for a Great Wind-Up to a Great July Sale.

Offerings to make July's last day sparkle with value all through the big store
FOLLOWING ARE A FEW FOR TOMORROW:

5 doz. of Women's White Waists trimmed in lace and embroidery, $1.25 and $1.50 values, July's last day price is **78c.**

50 and 65c bleached and unbleached Table Linens, July's last day price is **39c** yd.

50c and 69c plain Batise in all colors, just the articles for evening and afternoon gowns. July's last day price is **35c** a yd.

12 Women's one-piece Dresses in black and colors, taffetas and messaline silks at 33½ discount. See window display for some of the models.

Bleached Bed Sheets, size 81x90, good values for 90c. July's last day price is **75c.**

Another shipment of Women's White tailored Skirts, a good range of size and good value at $1.50 and $1.75. July's last day price is **$1.**

GREAT BARGAINS IN WASH GOODS.
You should see the abundance of these beautiful goods and at such low prices for July's last day.

The Fountain Dry Goods Co.

Remember the contest closes Sat. All votes must be cast by closing time Sat.

Chautauqua Opens Today

AFTERNOON—Gov. Hoch of Kansas.
EVENING—7:30 sharp, Round's Lady Orchestra.

Save money by buying a season ticket TODAY. Transferable in families.

$1.50, or 7 cents per entertainment

Half Off Sale THIS WEEK

Ladies' Pat. Colt, Tan, Russia Calf or Ox Blood, Welt Oxfords, worth $2.50, $3.00 and $3.50, Now..... **$1.79**

Men's Ox Blood, Tan Russia Calf or Gun Metal Oxfords, worth $3.50 and $4.00, Now..... **$2.39**

Great Reductions this Week on Every Article in Our Store.

PEOPLE'S SHOE STORE
LEADERS OF LOW PRICES.
317 W. Main Street. Opposite Court House.

DON'T WEAR CLOTHES
That look as though you have slept in them. Neatness, one of the most valuable possessions of man or woman. We have established ourselves in Coshocton to do cleaning, dyeing and pressing of men's and women's clothing. Dry cleaning and cleaning of plumes a specialty. Reasonable prices. Work guaranteed. Work called for and delivered
THE MODEL
Cleaning, Dyeing and Pressing Works.
Henry Milder, Prop. 128 Hickory street
Opp. Penna Depot We know our business
Bell 410 Citizens 493

Coshocton Lumber Company
LUMBER AND BUILDERS' SUPPLIES
Bill timber, siding, flooring, ceiling, lath, shingles, sash, doors, finish, mouldings, etc, Lime, cement, plaster roofing slate, hair, building paper, tile, sewer pipe, pressed brick.
Both phones 394. Coshocton, Ohio

Legal Notice

In the Common Pleas Court of Coshocton County, Ohio.

Fodia A. Ellsworth will take notice that on the 30th day of July A. D. 1909, H. E. Ellsworth filed his petition in the Court of Common Pleas [illegible] divorce from said Fodia A. Ellsworth on the grounds of adultery and gross neglect of duty and that said cause will be for hearing on and after the 13th day of September 1909.

C. O. Turner,
30 6 13 20 27 3 Atty. for Plaintiff

New Baby List
Born to Mr. and Mrs. Albert Lapp [illegible] baby daughter.

NEWSPAPER ARCHIVE® NEWSPAPER ARCHIVE®